WEATHER FORECAST

Victoria and Vicinity—Fresh to high north and east winds, partly cloudy and cold.

Vancouver and Vicinity—Fresh to high north and east winds on the gulf, partly cloudy and cold.

The Daily Colonist.

(ESTABLISHED 1858)

COLONIST TELEPHONES
Advertising ..... Empire 4114
Business Office ..... Empire 4114
Circulation ..... Garden 1812
Job Printing ..... Garden 5241
Editorial Rooms ..... Empire 4111
Social Editors ..... Empire 3311

NO. 51—SEVENTY-FIFTH YEAR | VICTORIA BRITISH COLUMBIA, THURSDAY, FEBRUARY 9, 1933 | EIGHTEEN PAGES

SENTENCE REDUCED Beater of Wife
Has One Year Docked and Lashes Remitted by Appeal Court—Page 2

SECESSION UNDER WAY
Reeve Crouch to Assist Farmers in Ward Six to Achieve End—Page 5

School Board **TEACHERS' PAY CUT**
Sets 6 Per Cent Reduction in Salaries Following Conference—Page 5

R.A.F. FLYERS BREAK RECORD FOR DISTANCE

Fuel Shortage Forces Big Plane to Land in South Africa

FLIGHT IS TEST OF STANDARD MACHINE

WALFISH BAY, South Africa, Feb. 8 (CP-AP).—Two English officers of the Royal Air Force stepped down, trim and smiling, from a giant monoplane here today, after traveling 5,340 miles from England without a stop and setting the United Kingdom firmly on the throne of aerial supremacy.

The brilliant flight of Squadron Leader O. R. Gayford and Flight Lieut. G. E. Nicholletts brought the long-distance nonstop flight record to Great Britain alongside the altitude and speed records that other crack airmen of the Royal Air Force had won. Britain becomes the first nation in history to hold all three major air records.

HAD NO FUEL LEFT

Gayford and Nicholletts set the seal of success on a long-planned attempt by the Royal Air Force to capture the long-distance crown, but they were not overly excited. Fresh-shaven, showing little signs of fatigue, they quietly explained they would have gone farther, attempting to reach Capetown without a stop, if they had had any fuel left. Capetown is 6,198 miles from Cranwell Aerodrome, England, where the flyers took off Monday morning.

The British airmen actually traveled farther than Walfish Bay, but with fuel giving out, returned to this small settlement to land. A perfect landing marked the end of the roaring trip over English countryside, the Channel, France and the Mediterranean, the desert, jungle and hills of Africa. The officers had been in the air for fifty-seven hours and twenty-eight minutes, and they were masters of the situation throughout.

It was a perfect ending to a perfectly-planned and finely-executed adventure. When they came down,

Continued on Page 17, Column 8

IMPROVEMENTS ARE INCREASED

Saanich Court Revises Assessments on Buildings—Land Values Remain

Assessed values of building improvements in Saanich will revert back to the 1932 figures, placing the total assessment at the same amount which it was prior to the blanket reduction of one-third, recently effected throughout the municipality following the court decision of Judge Lampman several months ago. A resolution to this effect was passed yesterday at the sitting of the Court of Revision, after the reeve and council had heard several complaints from farmers of the general reduction.

The passing of this resolution climaxes, to a certain extent, protests that have been made over a period of years by Saanich farmers, who complained that too great a burden of taxation was being borne by land owners. The resolution was moved by Councillor W. F. Somers, Ward Three, and seconded by Councillor Fred Borden, Ward One, passing with one dissentient, Councillor H. D. Coton, Ward Five. It reads as follows:

LAND VALUES UNCHANGED

"That all assessments on land and on improvements on land remain as they are, but assessments on improvements on buildings revert back to the same figure that they were in 1932."

Continued on Page 2, Column 3

J. A. GRAY DIES FROM INJURIES

Pedestrian Struck Down on Burnside Road Fails to Rally—Inquest Will Be Held

J. A. Gray, of Burnside Road, who suffered head injuries in an automobile accident on the night of February 2, died in the Jubilee Hospital at 8 o'clock last night. Dr. H. J. Wasson was the attending physician.

Chief of Saanich Police Allan Rankin notified Coroner Dr. E. C. Hart, and an inquest will be held, probably on Saturday. The remains have been taken to McCall Bros.' Funeral Home.

The accident in which Mr. Gray was fatally injured occurred shortly before 7 o'clock at night, when John McNair Paterson, of Wilkinson Road, was driving from the city along Burnside Road, according to the police report.

Mr. Paterson, police stated, pulled to one side of the road to avoid an approaching machine. In doing so he struck Mr. Gray, who was walking on the roadside in the same direction in which Mr. Paterson was driving.

Heavy Snow Blow to State's Reputation

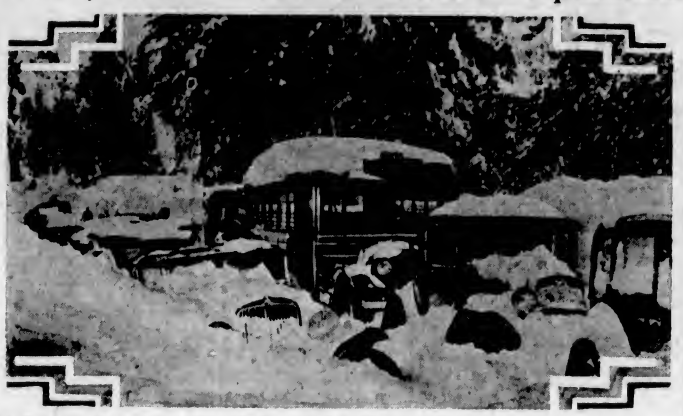

This Photo Comes From Lake Arrowhead, Cal.—You Know, the Sunny State Where the Orange Trees Bloom and the Balmy Breezes Blow All Year Round. Travelers Were Marooned in Arrowhead and Motorists Trapped on the Highways.

Desire for Union of All Ireland Is Expressed at Opening of Dail Eireann

French Aviators Will Start Today in Quest of New Record

ISTRES, France, Feb. 8 (AP).—Stirred by the success of the British officers, O. R. Gayford and G. E. Nocholetts, in setting a new world's distance flight record, two French aviators planned to hop off early tomorrow morning for either South America or Java.

Julien Bossoutrot and Maurice Rossi tonight had their monoplane fueled and placed on the runway at the airport here ready for another effort to set a distance mark.

Last-minute weather reports will determine whether they will set out for South America or Java. So strong was the wind here today that it took sixteen men to keep the plane from overturning on the runway. It was expected, however, the wind velocity would abate before morning.

E. W. Beatty Answers Criticism Against Railway Unification

C.P.R. Head Discounts Fears of Monopoly and Says Fear of Labor Suffering Under Consolidation Groundless—Drastic Action Essential

WINNIPEG, Feb. 8.—Canada must take more drastic measures for unification of its railways than the principle of co-operation without consolidation recently approved by the committee of the Senate, E. W. Beatty, president of the Canadian Pacific Railway, told members of the Winnipeg Canadian Club at a luncheon given in his honor today. Shortly after his address Mr. Beatty left by special train for Montreal.

Mr. Beatty agreed unification of all Canadian railway properties for purposes of administration was an excellent move, but gave no hint as to the form such consolidation should take.

"We cannot afford a continuation of the present dual system," Mr. Beatty contended. "It is unnecessary and the remedy may be applied without damage to any essential interest in Canada. Necessary economies can be reached through some form of unified operation and control without drastic impairment of the service necessary to our industries and to our economic stability."

FEARS ARE GROUNDLESS

Fear that labor would suffer unduly under any plan of consolidation, Mr. Beatty declared, was groundless. Although "necessary adjustments of staff" would be needed, he said, the bulk of them would be effected through the normal turnover of labor.

"The temporary inconvenience involved," he added, "will not be greater than that resulting from our present situation and it will lead to a permanent cure for the worst evils."

Mr. Beatty's speech had been keenly looked forward to, in expectation that the C.P.R. president would deal with arguments that have been advanced against his proposal, and that he would reveal something further of what was in his

Continued on Page 17, Column 5

Waterloo Bridge Plans Accepted

NEW YORK, Feb. 8 (CP).—A special London cable to The New York Times says the London County Council has accepted the Government's plan for reconstruction of Waterloo Bridge, lately one of the metropolis' major engineering problems.

According to the cable the bridge is to be widened and strengthened, providing for four lanes of traffic, at a cost of £685,000. Under plans of the Ministry of Transport the Government will contribute 60 per cent of the total.

REGIONAL PACTS PLAN OUTLINED

Paul-Boncour Appeals to European Countries to Create Own Security

GENEVA, Switzerland, Feb. 8 (AP).—Former Premier Joseph Paul-Boncour closed general debate on the French disarmament plan today, with an appeal to European countries to create Europe's own security through regional pacts like the Locarno Treaty, as an accompaniment to arms reduction.

With regard to additional Locarno treaties, it was understood the French spokesman envisaged the possibility of one such treaty to guarantee the German-Polish frontier, and another to serve as a stabilizing factor for peace, among neighbor nations.

The general commission of the Disarmament Conference adjourned for several days, and the Conference Bureau will meet tomorrow to decide what is next on the schedule. It is generally assumed the British suggestions for procedure will be discussed next.

Flying Boat Capsizes and Three Perish

TOKIO, Feb. 9 (AP).—The Navy Office announced today three persons perished when a big naval flying boat capsized in landing at night at the mouth of Tokio Bay.

Of ten persons aboard, seven were rescued, and divers recovered the bodies of the other three.

The flying boat, with a wing span of thirty meters, was the largest in the Japanese Navy. It was badly damaged. The mishap occurred during naval exercises off Tateyama.

New Strength of Republican Party Is Shown by Vote for President

FREE STATE CABINET IS LITTLE CHANGED

DUBLIN, Irish Free State, Feb. 8 (AP).—The desire of Free State Republicans for union with Northern Ireland in a republic which would take in all the thirty-two counties, was reflected today in the opening session of the new Dail Eireann, at which Eamonn de Valera was re-elected president.

The galleries and front benches cheered when Sean Moylan, of Cork County, in his speech nominating Mr. de Valera, expressed the hope that the next time he was re-elected it would be "as president of an Irish republic of thirty-two counties."

The Dail continued Mr. de Valera as president of the executive council by a vote of eighty-two to fifty-four, which reflected the new strength of his Fianna Fail party, shown in the recent general election.

REFRAIN FROM VOTING

Frank MacDermott, head of the new Centre Party, announced that he and his followers could not support Mr. de Valera for the presidency, and they refrained from voting.

Continued on Page 2, Column 5

Three Main Elements to Be Embodied

LONDON, Feb. 8 (AP).—It was understood in Whitehall, tonight, that a provisional arrangement has been made for Prime Minister Ramsay MacDonald and Rt. Hon. Walter Runciman, president of the Board of Trade, and subject to requirements of the April budget—Chancellor of the Exchequer Neville Chamberlain to go to Washington for debt conversations with the incoming United States administration.

If all three are able to go, the three principal elements in the National Government would be represented: National Labor, Liberal and Conservative.

ARE PREPARED TO SINK MUTINEERS

Pursuing Dutch Naval Vessels Expect to Catch Runaway Cruiser Soon

THE HAGUE, Feb. 8 (AP).—A decisive encounter between the Dutch cruiser De Zeven Provincien, now in the hands of mutineers off Java, and pursuing Dutch naval vessels is expected tomorrow or Friday.

The Dutch Ministry of Defence announced the pursuing submarines and other warcraft cannot be far from the cruiser, and that it was their intention to demand immediate and unconditional surrender. Should the rebels resist, the pursuers will open fire forthwith, the ministry announcement said.

The Government was described as being determined to obtain unconditional surrender.

A STRANGE ACCIDENT

POWASSAN, Ont., Feb. 8 (CP).—James Hogan, twenty-seven, is dead today, victim of a strange accident. Hogan was cutting wood near his home. A fire built to cook a luncheon spread to a nearby tree. Without warning the tree broke at the base, and a limb struck James on the head, killing him instantly.

British Aviators Hold Three Major World Air Marks

BRITISH airmen now hold the three major air records for the world—altitude, speed and long distance flying:

Nonstop long distance flight—Squadron Leader O. R. Gayford and Flight Lieut. G. E. Nicholetts, 5,411 miles, February 8, 1933.

Speed flight—Lieut. G. R. Stainforth, 407 miles an hour, Schneider Cup races of 1931.

Altitude—Flight Lieut. O. Unwins, 43,976 feet, September 16, 1932.

ASHES COVER SEVEN DEAD

Only One Body Recovered From Smouldering Ruins of Hotel

ELDERLY MANAGER PLAYS HEROIC ROLE

TISDALE, Sask., Feb. 8 (CP).—Bodies of six of the seven dead still were buried tonight in the smouldering ruins of the Imperial Hotel as people of this town reckoned again and again the toll of seven dead, five injured—victims of the disastrous conflagration which swept along the main street of Tisdale in 45 below zero weather early this morning.

SEARCH IMPOSSIBLE

Steam and smoke still rose tonight from the hotbed of ashes that was the Imperial Hotel, and it was impossible to search for the bodies. The only body recovered, that of Jack F. Marsh, of Saskatoon, was found at the edge of the debris at 4 o'clock this afternoon. The position of the charred bones, directly beneath the location of Room 9, led to the belief that these were the remains of Mr. Marsh.

No funeral plans had been made tonight, and an investigation into the disaster had not been called. Relatives of the dead had not arrived, but some are expected tomorrow.

MANAGER'S HEROISM

At the Tisdale Hospital there was grave concern for "Sandy" McPherson, sixty-five-year-old manager of the hotel, who made a hero of himself at the cost of serious injuries, which may prove fatal. Four others were suffering from burns and frostbite, but these are expected to recover.

The elderly manager risked his own life dashing through the hotel in night attire, rousing the sleeping tenants.

DASHED THROUGH FLAME

When he had spread the alarm, the man dashed through a wall of flame to the street, barefoot and wearing only a nightgown. So cold were the sidewalks that the flesh was torn from the soles of his feet as he ran to the Tisdale Hotel, a block away. His hair was burned from his head; his face was badly cut and burned on one side, almost to the bone.

STUDENT GANG IS SUSPECTED

New Theory Advanced in Connection With Los Angeles Kidnapping

LOS ANGELES, Feb. 8 (AP).—Possibility that a band of present or former students of the University of Southern California was responsible for the kidnapping of a sixty-five-year-old woman this week and an attempted abduction of a girl, two weeks ago, was expressed tonight by university officials and police.

A middle-aged Highland Park woman, however, was the latest suspect detained in the investigation. She was questioned by Chief of Detectives Joseph Taylor, who said that last year she was suspected of calling numerous persons by telephone, telling them falsely that relatives had been killed in accidents.

NEW ANGLE TO PROBE

One angle of the investigation of the abduction last Sunday of Mrs. Mary B. Skeele, wife of Dean Walter F. Skeele, of the University College of Music, centered from the start in the university, officers canvassing a theory that disgruntled former students might have been involved.

Mrs. Skeele was returned to her home after twenty-four hours captivity in a house not yet located by detectives.

ANOTHER ATTEMPT REPORTED

The campus inquiry was accelerated when Pasadena police reported last night that a gang, with one woman member, using similar means and partially identified as the same persons, had attempted January 27 to lure Isobel Smith from her Pasadena home. Miss Smith formerly was president of the student body of the College of Music.

EARTHQUAKE IN FRANCE

ASTRASBOURG, France, Feb. 8 (AP).—A slight earthquake, which lasted for several seconds, shook the houses here today and drove the people into the open. No serious damage was reported.

FROSTY BROADSIDE TAKES LIFE IN WIDELY SEPARATED RANGE

Icy Weather Envelops Greater Portion of North American Continent With New All-Time Low Temperature Record in Parts — Below Zero Conditions Prevail in Canada

Weather Man Gives Little Hope for Speedy Relief

WINNIPEG, Feb. 8.—King Winter, the old boy credited with developing a Prairie complex in the last two years, had a broadside under way today that threatened to shoot down tall temperatures wherever they existed. The ice weather-wave he blew down on Alberta three days ago had enveloped all of the Prairie West, frozen Ontario's north and northwest country with record temperatures, and climbed into old Ontario and Quebec with the first full cold spell in 1933.

DEATHS BY FREEZING

The bitterest Arctic blasts Manitoba and Saskatchewan had felt in years caused two deaths by freezing. The body of Peter Myron, fifty-one, was found near his shack at Inwood, Man., and the frozen body of Walter Green was discovered near his Leask, Sask., home.

The West protected itself from such excessive weather as 41 below zero that prevailed at Kenora, Ont.; 40 below at The Pas and Minnedosa, Man., and 39 below at Regina and 36 below at Winnipeg. At Armstrong, Ont., east of Kenora, it was 52 below. Ontario's unusually temperate zone prepared for a sub-zero attack that seemed likely to arrive some time today. Thermometer readings at Toronto and Western Ontario points were near the zero line last night.

SNOW IN QUEBEC

Further snow today improved highway conditions in the Montreal area where temperatures were lower than they have been all Winter. More than three inches of snow fell at Quebec city.

Along the Atlantic seaboard storm signals were up last night although a wind and rain storm had abated. Rain was falling at Halifax.

A FATAL CHANGE

NEW YORK, Feb. 8 (CP).—Leaving Minnesotians new criteria for cold, the big snow hit the Eastern

Continued on Page 2, Column 5

Named President of Publicity Body

HAROLD HUSBAND
who was yesterday elected by the directors of the Victoria and Island Publicity Bureau as president of the bureau for the 1933 term.

HAD NO LICENCES FOR SLOT MACHINES

NEW WESTMINSTER, Feb. 8.—As a sequel to raids by Royal City police, three men were fined $25 or ten day's imprisonment, in police court today, on charges of having unlicensed slot machines in their premises.

FEED SHORTAGE IS DESCRIBED

B.C. Government Asked to Come to Aid of Peace River Livestock

Serious shortage of cattle feed in the Peace River area was reported to the Government yesterday by M. S. Morrell, Government agent at Pouce Coupe, who was in the city in connection with the matter. Mr. Morrell stated that unless feed is brought into the district within the next few weeks many cattle will be lost. An extraordinarily severe Winter was given as the main reason for the unusual shortage of feed for livestock.

Four feet of snow in the district has covered up the grazing that is normally relied upon, and farmers, last Summer, burned straw stacks to get rid of noxious weeds. Definite request has been made to the Department of Agriculture for relief.

Provincial officials point to the existence of surplus feed at Prince George, where there was a surplus of hay and other fodder last year. Spokesmen for the Government declined to discuss the point, until they have had an opportunity to look further into the facts.

RAIL BILL IS PROGRESSING

Senate Committee Settles Dispute Over Arbitral Tribunal Proposal

OTTAWA, Feb. 8 (CP).—Subjecting the bill based upon the recommendations of the Duff Commission to searching analysis, the Senate railway committee today continued to make progress, and expectations are entertained the measure will emerge from that body tomorrow.

Many amendments have been made to the bill as originally drafted, but none of these alters the three great principles which provide for establishment of three trustees for the Canadian National, economic co-operation between the C.N.R. and the Canadian Pacific, and submission by these roads to an arbitral tribunal of disputes which might arise between them.

TRIBUNAL CLAUSE UPHELD

This afternoon the committee definitely went on record on what had been regarded as the most contentious issue—the arbitral tribunal. A strong case was put up by Senator James Murdock to substitute the board of railway commissioners for such tribunal, but the committee rejected this by a vote of eighteen to three.

Continued on Page 2, Column 5

FIREMAN IS KILLED WHEN HOTEL BURNS

OMAHA, Neb., Feb. 8 (AP).—One fireman was killed, one was missing and ten were injured tonight when fire partly destroyed the Millard Hotel, historic landmark in downtown Omaha.

It was believed all forty-six guests escaped from the burning building. Several were carried out by firemen.

The hotel was valued at $220,000. Weiner said, and was fully covered by insurance.

Saanich Pioneers Honor Memory of Hardy Forefathers

Premier Tolmie Rolls First Stick at Working Bee to Erect New Log-Cabin Museum by Co-operative Effort—Many Attend

EIGHTY-FOUR years of history in Saanich rolled back its pages yesterday as sons and daughters of the original pioneers joined in construction of a log-cabin museum in grateful memory of the settlers whose self-sacrifice and devotion built up what many know as "The Garden of British Columbia." Of a pioneer family himself, Premier Tolmie took a leading part in the simple rites, launching the working bee which is to erect the museum, and contributing valuable documents to the collection of historical objects that will there be reposed. About seventy attended the gathering, held under the auspices of the Saanich Pioneer Society.

To the accompaniment of hearty cheers, Premier Tolmie rolled the first base log into its morticed place, surmounting the foundation and floor already laid. His gift to the society was copies of two original deeds in the Provincial Archives, in which in 1852 the Indians of North and South Saanich sold a great part of the district to the Hudson's Bay Company, reserving a few selected pieces of ground for themselves and the perpetual right to hunt and fish on the whole.

SMALL PRICE PAID

Forty-one pounds, thirteen shillings and fourpence was the price paid by James Douglas, later knighted and made Governor of the Colony, for South Saanich. The consideration for North Saanich is not on record.

"One of the greatest glories of a new country is its pioneers, and I think great credit is due your society in perpetuating the memory of the grand old pioneers of Saanich. In doing this you are doing

Continued on Page 2, Column 3

TRAIN IS STALLED BY HUGE DRIFTS

REGINA, Feb. 8 (CP).—While a forty-mile-an-hour wind howled round them, piling huge ten-foot drifts against the cars, sixty passengers, including two hospital patients in stretchers, huddled in the station or aboard the Yorkton-Melville C.N.R. local, throughout Tuesday night and Wednesday.

They were little more than five miles from Regina.

At 6 o'clock Tuesday night their train should have reached here. It found the way blocked at Victoria Plains, with a huge drift 1,100 feet long, and from three to ten feet deep.

Stranded in the snow Wednesday were three snowplows and three locomotives, sent to release the beleaguered train.

WILL DIRECT BUREAU HERE

Harold Husband Succeeds Herbert Anscomb as Head of Publicity Body

Harold Husband will direct the destinies of the Victoria and Island Publicity Bureau during the next twelve months, succeeding Herbert Anscomb as president of the organization.

Following the annual meeting of the bureau, held yesterday in the Chamber of Commerce when the directors of the bureau for 1933 were chosen, a session of the new directorate took place and Mr. Husband was the choice for the presidency.

At the general meeting the directors elected from the City Council were Aldermen John A. Worthington, W. D. Todd and Walter Luney. At the same time there were named from the Council to serve on the finance committee of the bureau, Mayor David Leeming and Ald. J. D. Hunter.

The other directors named at the annual meeting were C. P. Hill, Harold Husband, R. H. B. Ker, T. R. Myers, G. H. Stevens and J. Harold Wilson.

HONORARY DIRECTOR

Herbert Anscomb, retiring president, was pressed to allow his name to be placed in nomination as a director, but he refused to do so, stating that he would have to be away from the city frequently this year. Finally he was unanimously elected an honorary director of the bureau.

At the directors meeting the finance committee for the year was named. It consists of Mayor Leeming (chairman), Ald. Hunter, G. H. Stevens, R. H. B. Ker and Harold Husband, the president.

MOLLISON READY FOR OCEAN HOP

Will Start for Brazil Today—South African Smashes Plane Landing in Algeria

LONDON, Feb. 9.—Captain James A. Mollison, who is attempting a speed flight by stages from England to Brazil, arrived at Thies, Sengal, yesterday, and announced that he would take off today for the transatlantic leg of his marathon. He is attempting to complete the flight in three and a half days.

Victor Smith, nineteen-year-old South African aviator, who sought to better Mrs. Amy Johnson Mollison's record for the England-South Africa flight, damaged his plane in landing at Oran, Algeria, yesterday morning, and could not continue his flight. He suffered injuries, including a cut over one eye.

COURT PARES SENTENCE OF WIFE BEATER

Cariboo Rancher Gets One Year Taken Off Term—Lashes Remitted

PRISONERS PRESENT APPEALS IN PERSON

Albert Boyd, former minister of the Gospel, one-time salvationist, and now the owner and operator of a 1,000-acre ranch in the Cariboo district, was before the Court of Criminal Appeals here, yesterday, to plead for freedom from a two-year penitentiary sentence with lashes for beating his wife and children.

The court emphatically refused to interfere with his conviction, but on a division of three to one, reduced his sentence to one year and remitted the lash. Mr. Justice Archer Martin dissenting from the ruling. Mr. Justice Martin would have agreed to the one-year sentence but, he remarked, "If ever there was a case for which lashes should be given, it is this one. Should wife-beaters escape a beating themselves, then the judgments of this court will have been of little avail."

CONTINUED CRUELTY

Boyd was convicted and sentenced for beating his wife and children, and the evidence given at his trial was that he threatened to kill his wife, threw an axe at her, and struck her with a wire whip. This cruelty, it was stated, had occurred over a number of years.

The prisoner, who was brought into the courtroom by constables of the Provincial Police, made a dramatic appeal for his liberty, and in a lengthy address reviewed the conditions existing in his family for some time. He pleaded provocation due to mental strain caused by the actions of his fifteen-year-old daughter. His plea for reduction of sentence was on the grounds that he was operating a big ranch and was assisting other farmers in his vicinity to market their produce.

Boyd told the court how he had been a Presbyterian minister in Ontario, and an officer in the Salvation Army. He did not make good, came West, and settled in the Cariboo district. He was, he said, married nineteen years ago and had five children, and for many years his married life had not been of the happiest.

REPRIMANDS PRISONER

Mr. Justice McPhillips, who agreed to the reduction of the sentence and remission of the lashes, severely reprimanded the prisoner from the bench. "It was a contemptible thing for you to treat your wife and family as you did. Even had there been every provocation, you should not have acted in the way you did. You have no right to inflict corporal punishment upon your wife, although some may hold an opposite view," Mr. Justice McPhillips said.

Other criminal appeals before the court yesterday were Charles Pecor and Thomas Cawley. These were both transferred to the Vancouver sitting of the court, in March, because of the absence of counsel.

HEARING TRANSFERRED

Pecor, twenty-five years old, married, was sentenced to two years for the theft of seventy-seven bolts of cloth and two suits of clothes from a Chinese tailor shop in Vancouver, on October 17. He claimed that he was a taxi driver and he had been engaged by a man by the name of Smith to drive him to the Chinese shop, where he intended to pick up some goods. While Pecor and Smith were loading the stuff into the taxi, a detective stepped into a darkened lane and placed the pair under arrest.

Pecor maintained he had nothing to do with the robbery and said that Smith gave evidence in his favor at the police court trial, but nevertheless he was convicted and sentenced.

Mr. Justice Archer Martin was opposed to allowing the cases to be transferred to Vancouver. He said he was not in favor of having cases sent from one court to another. It was unfortunate that the counsel for the prisoners was not here to present their cases, he said. Cawley had been sentenced to four years and ten lashes for an armed hold-up of the Waldorf Cafe in Vancouver. He is asking for modification of sentence.

CASES CONTINUING

The court is now hearing the appeals of Ernest Watson and Angus MacEachern, who were sentenced at the Vernon Assizes to five years for breaking and entering the premises of the Vernon Growers Limited. The two were in Vernon on the night of the robbery, but MacEachern claims he did not have anything to do with it. According to the evidence at the trial, a hammer, steel bar and a screw-driver, identified as having been stolen from the growers, were found in the car of the accused. A revolver was also found in possession of a woman who was in the company of the two men. She was convicted as an accomplice, but did not appeal.

J. R. Nicholson is counsel for Watson, and Miss Edith L. Peterson is appearing for MacEachern. The case will continue today.

French Plane Lands in Argentina

CROWDS at Buenos Aires surrounding Jean Mermoz's Rainbow, just as the plane touched the landing field at the Argentine capital, January 22, after a ten-day flight from Istres, France. The plane, which set a record time in crossing the South Atlantic, carried six occupants. It landed first at Natal, Brazil, then at Rio de Janeiro, from which point it flew to Buenos Aires.

IMPROVEMENTS ARE INCREASED

Continued from Page 1

During the time of the appeals of the Hudson's Bay Company, and J. W. Rowland, large land owners in the municipality, the court handed down a decision to have land values reduced one-third. R. R. F. Sewell, municipal assessor, in accordance with this, reduced the entire assessment roll one-third.

This immediately aroused the farmers, who claimed the decision should have applied only to farm lands. During the municipal election, candidates were informed in the suburban wards that the farmers could no longer bear the greater burden of taxation, particularly since the largest portion of taxes went towards education, from which they did not claim to feel as much benefit as those residing in the inner wards.

ALLEVIATION NECESSARY

Following protests from farmers who attended the sitting of the court yesterday morning, it was decided that some action must be taken to alleviate the burden in the outer districts, and the change in building assessments was favored.

While there will be no change in assessment of land values, or land improvements, the action will necessitate the making out of new notices to all ratepayers.

At the time of the blanket reduction, assessment on land was reduced from $125 an acre to $85, and this figure will remain the same under the new change.

SAANICH PIONEERS HONOR MEMORY OF HARDY FOREFATHERS

Continued from Page 1

honor to yourselves, and could perform no worthier task," Premier Tolmie said, in a brief address to the pioneers.

"It may be interesting to know that it is just a hundred years since my father landed on the Pacific Coast. There were no whites on Vancouver Island at that time, and only a few trading posts on the Mainland. It is almost unbelievable when we realize what tremendous progress has been made in the hundred years past, built on the sound foundation laid by the hardy pioneers. But this will be nothing in comparison with the great development which will take place in the next century.

HONOR PIONEERS

"As a son of a pioneer, I am very much in sympathy with the aims of your society, and am delighted and honored to be with you. Comparing the work of the pioneer with that of the people of today, we are struck by the ability of the pioneer to take care of himself under all conditions. Consider what that courageous spirit and determination has done for this country, and where we would have been without the determination of the pioneer to succeed. Saanich has rightly been called 'The Garden of British Columbia,' and in my opinion will support a vast population in the future," Premier Tolmie continued.

The Premier told many reminiscences of earlier days, of the simple and kindly life of the pioneer settlers and the hardships they had to endure. The world, he said, had been living at too fast a pace, and would have to get back to the thrifty ways and neighborliness of the past, for a return of conditions under which all could thrive. He closed with an apt tribute to the work of the Saanich Pioneer Society in keeping alive the records of the past as an ever-present inspiration for the future; and handed over to President McDonald facsimiles of the original Douglas deeds.

EARLY SAANICH SETTLERS

As early as 1870 there has been a Pioneer Society in Saanich. William Thomson, James Anderson, Thomas Michell, Solomon Dean, William Turgoose, John Haldon, Donald McDonald, Henry Simpson, Edwin John, James Hagan, William Reid, Henry Wain, Daniel Moses, J. J. Downey, George Thomas, Samuel Roberts, Samuel Brethour, Richard John, Alphonse Verdier, Etienne Verdier, Xavier Marcotte, George Mills, Duncan Lidgate, Archibald McTavish, J. T. McIlmoyl, and associates formed part of the original association, reorganized in 1922, and more actively carried on in the last few years.

The officers of the present Saanich Pioneers' Society include Alex Thomson, past president; Alexander McDonald, president; Major A. D. Macdonald, vice-president; R. E. Nimmo, secretary; L. C. Hagan, treasurer; G. T. Michell, auditor; and include the building committee which made arrangements for the log cabin, composed of John Malcolm, G. T. Michell and Frank Verdier. The officers and members of the present society, in many cases, are the sons and daughters of the original settlers who came to North and South Saanich areas to carve out a home for themselves sixty years ago.

FOUNDED NEW HOMES

The log cabin, to be constructed by labor and materials for the most part donated, is being built as a tribute to the memory of the hardy pioneers who first settled the district, cut down trees from the forest, tilled the land, and built up the fertile agricultural country that exists on the Peninsula today.

The cabin, when completed, will be used as a clubhouse and museum, and already offers of spinning wheels, old Hudson's Bay axes, maple wood oxen yokes, old powder horns, fowling pieces that came round the Horn, iron ploughs, and copies of public prints dating back to 1870, have been offered for the museum in connection with the work of the society.

ACTIVELY INTERESTED

Unable to be present at the logging bee, several pioneers of the district sent their best wishes for the enterprise, including Mrs. Mary A. Landover, Henry Brethour, J. T. McIlmoyl (said to be the oldest living pioneer in the district), and others. Reeve William Crouch sent cordial good wishes on behalf of himself and the corporation of Saanich, being held by municipal duties from attending. Hon William Atkinson was also invited, but could not attend.

Premier Tolmie was accompanied by Mrs. Leonard Andrews, Mrs. Fraser Tolmie, Wendo Tolmie, John Hosie (provincial archivist), and Mr. and Mrs. W. O. Wallace. Captain M. F. Macintosh, member for The Islands in the Provincial Legislature, joined in wishing hearty good luck to the society in its undertaking to keep green the record and memory of Saanich pioneers. Harry Tanner, president of the North and South Saanich Agricultural Association, the oldest similar body in the province, extended sincere felicitations on behalf of that group.

HOUSE WARMING LATER

Upwards of fifty pioneers attended the working bee, which will be followed by a house warming when the last log is in place. In the foundation stone were laid copies of the original documents attending the inception of the affair, including a report of the building committee recommending construction of the log cabin.

Facing the highway, with a veranda around three sides, the building will be a substantial addition to the fair grounds, some thirty by forty feet in extent, with a kitchen annex and a main hall. The foundation and floor were in place yesterday, and the log walls will rise rapidly.

Prison and Fine For Gandhi's Wife

BOMBAY, Feb. 8 (AP).—Mahatma Gandhi's wife, arrested last week for illegal political activities, was sentenced to six months' imprisonment today and fined 550 rupees, in default of which the jail sentence will be extended six weeks.

Her husband has been in prison at Poona since January, 1932, for violating Government ordinances in connection with the civil disobedience campaign.

HERRIOT IS CHAIRMAN

PARIS, Feb. 8 (AP). — Former Premier Edouard Herriot was elected chairman of the foreign affairs committee of the Chamber of Deputies, today, by acclamation.

Watch for Bladder Weakness

After Colds, Grippe and "Flu"

"Have you had a hard cold, grippe or 'flu' this Winter? Then by all means watch and guard your kidneys and bladder for they are apt to be left weakened, clogged and sluggish from your illness," says Dr. Southworth, prominent practicing physician. Many chronic and serious kidney and bladder ailments start this way, and it is best to "nip" them at the start, before they get dangerous and hard to overcome. Watch for weakness or stiffness and pain in your side, back or loins, scanty or highly colored urine with sediment like brick dust, frequent desire, night rising, pain or pressure, inflammation or prickling, scalding sensation. If you have any of these symptoms, your bladder needs help at once, and you should ask your druggist for Dr. Southworth's special URATABS prescription which for many years has been giving quick, sure relief in just such conditions to thousands of people living in this section. One package—lasting ten days—can generally be depended on to get you functioning naturally again, and even the first day's use brings blessed relief in nearly every case. This has been so often and thoroughly proved that Dr. Southworth tells every druggist to refund the price of the first package to any purchaser who is not completely satisfied with results. (Advt.)

CHIMES TO BE INAUGURATED

John Macdonald Lyon Will Give Organ Recital at First United Church

The set of chimes presented to First United Church some time ago, and which have now arrived in the city, will be formally inaugurated on Friday, February 17, in connection with an organ recital to be given by John Macdonald Lyon, organist of St. Clement's Church, Seattle.

The chimes, ordered through Casavant Bros., of Quebec, who built and installed the new organ at First United Church last year, come from the famous firm of chime makers, Deagan's, of Chicago, which also manufactured the chimes at St. Andrew's Presbyterian Church here. The set to be installed at First United Church are what is known as "A" class, consisting of twenty-five notes (two complete octaves), sufficient to play any melody, and differ from those at St. Andrew's chiefly in the fact that they are for use inside the church only and will not be audible outside, being manipulated only from the manuals. St. Andrew's have a separate clockwork attachment which rings the chimes at fixed periods to mark the quarter hours, and are also playable from the manuals.

The First United Church chimes arrived in the city this week, and it is expected that Andrew Chapman, the representative of Casavant Bros., will be here in a day or two to begin the work of installing the new attachments.

Mr. Lyon, the organist engaged for the forthcoming recital, is favorably known throughout the continent, as is evidenced in the fact of his having been invited to act as one of the recitalists at the national convention of the American Guild of Organists, to take place in June, in Cincinnati. He did very fine work when studying the organ with some of the best masters of Europe.

RAIL BILL IS PROGRESSING

Continued from Page 1

A suggestion was raised by Senator C. P. Beaubien that, as the railways had already given evidence of economic co-operation, Parliament might wait another year in order to allow further voluntary co-operation without resorting to the compulsory features of the bill.

EXPLAINS INTENT

Rt. Hon. Arthur Meighen, Government leader, said the bill was specific that the compulsory features applied only in cases where the companies did not agree on matters designed to bring about economies and provide for remunerative operation. He drew attention to the provision which set forth that the burden or the advantage accruing from the decision of the tribunal was to be equitably distributed.

Parliament must not hesitate to legislate, said Mr. Meighen. He felt if the compulsory arbitration features of the bill were eliminated, the measure would be a "pretty little mouse which the mountain had brought forth."

DESIRE FOR UNION OF ALL IRELAND EXPRESSED AT OPENING OF DAIL EIREANN

Continued from Page 1

The new Cabinet, in which there were only three changes, was announced. James Geoghegan was dropped from the Department of Justice; P. J. Ruttledge, former Minister of Mines and Fisheries, being named to his place. The Ministry of Mines and Fisheries went to Joseph Connolly, former postmaster-general. The only new minister is Gerald Boland, who has the portfolio of Posts and Telegraphs. He was the party secretary to the Ministry of Finance in the late Government.

COSGRAVE IS HOOTED

Former President William T. Cosgrave, leader of the Opposition, was hooted by a large crowd, when he emerged from the cathedral where he attended mass, at which divine guidance for the new Parliament was asked. Mr. Cosgrave was accompanied by other members of his party, and by the Lord Mayor of Dublin. Persons in the crowd booed and shouted: "Up De Valera."

In the Dail tumultuous applause greeted announcement of the tabulation of the vote which resulted in the re-election of Mr. de Valera.

Before the vote was taken, the President, speaking in Gaelic, moved the re-election of Frank Fahy as Speaker, praising his fairness to all members. The Dail voted Fahy in unanimously, and the Speaker, who may cast a vote if the Fianna Fail ever is all against the rest of the Dail, thanked the members both in Gaelic and English.

FROSTY BROADSIDE TAKES LIFE IN WIDELY-SEPARATED RANGE

Continued from Page 1

United States tonight after the warmest February 8 New England ever had. Cold claimed fourteen lives.

Temperatures fell 50 degrees below zero in Northeastern Minnesota, and established new all-time low records in the southern part of that state. The storm which preceded the frigidity was above the Appalachians, dooming the balmy breezes which broke heat records Wednesday along the Atlantic seaboard.

Massachusets, New Hampshire and Vermont reported new highs for February 8. So did New York city where thermometers stood at 63 degrees, breaking a record of forty-three years, but tonight the mercury slipped down rapidly.

STILL DROPPING

At New York eight hours after the official high mark had been registered, the thermometer had dropped to 27 and showed no signs of stopping. The weather bureau forecast a temperature of ten degrees for tomorrow, which would equal the season's coldest day. A supper-time drizzle had turned into snow flurries about 9 p.m. Boston's mark of 66 was the second warmest February 8 in history, but the late afternoon drop had more than the usual evening chill behind it.

As the zero line moved East and Southeast from its Texas-to-Michigan diagonal, heavy snow engulfed Arkansas, Tennessee and the Northern parts of the states bordering on the Gulf of Mexico.

CROPS IN DANGER

Arkansas had subzero weather for the first time in three years. Temperatures generally dropped 40 degrees, damaging crops and threatening a freeze in Northwestern Florida. In California smudge pots were lighted to protect citrus fruit trees.

The Middle West, not yet dug out of a foot of snow, expected temperatures even below the zero readings which had been the rule for thirty-six hours.

Deaths were reported from many parts. Oklahoma had three, Illinois six, Minnesota, Kansas and Texas one each, and Missouri two.

COULNTRY'S COLDEST

Trask, fourteen miles northeast of Butte, watched its Government-tested thermometer sink to 60 degrees below zero shortly before 11 o'clock tonight, with the drop not halted. Trask put in its bid for the dubious honor of being the coldest place in the country.

Still chattering from the lowest temperatures of the Winter, residents of Eastern Washington and Northern Idaho stoked their furnaces for colder weather tonight.

The weather man predicted thermometers would go even lower than the 24 degrees below reported this morning at Interstate, north of Wallace, Idaho, and record lows throughout Eastern Washington.

H. C. Oldfield Is Cemetery Board Head

H. C. Oldfield was re-elected for the third successive year as chairman of the board of trustees of the Royal Oak Burial Park, at the monthly meeting, held last night, in the City Hall. Alderman John A. Worthington was re-appointed vice-chairman of the board.

The resolution choosing Mr. Oldfield as head of the board again was passed unanimously, members of the board paying tribute to the fine service he had rendered, and the careful attention he had paid to his duties as chairman during the past two years.

Standing committees appointed for the next twelve months were as follows: Finance, Alderman R. T. Williams and J. D. Hunter and Councillor W. F. Somers; grounds, President H. C. Oldfield, Alderman John A. Worthington and Councillor Fred Borden.

Seaforth Officer Prisoner in Tower

LONDON, Feb. 8 (AP).— Sensation has been caused by the disclosure that an officer of the Seaforth Highlanders is a prisoner in the Tower of Lonon, charged with having committed an offence under the Official Secrets Act.

The War Office, announcing this, offers no further explanation, but the Official Secrets Act is applied in cases where it is suspected there has been leakage of secret information.

CANADA NEEDS MORE COURAGE

J. C. Campbell, Publicist, Warns Against Danger in Failing to Advertise

What is needed in Canada today is courage, said J. C. Campbell, publicity head of the National Parks Board of Canada, in addressing the Victoria and Island Publicity Bureau at its annual meeting yesterday. The stopping of advertising and publicity, which was being attempted in some quarters at the present time, was the greatest mistake that could be made. Firms had been known to have gone into liquidation after building up a large enterprise just because they thought they could get along without further publicity.

Another point raised by Mr. Campbell was with regard to criticism of public men. This was one of the most wicked things in the Dominion today. There were many public men who were giving their utmost to the service of the public. These men were carrying tremendous loads at a time like this. Their services should be recognized, he claimed.

Mr. Campbell said that it was a good thing to keep residents of the country at home in these times as well as to attract foreign travel this way. This he was trying to do with his publicity concerning the national parks of the country. Something was being done in this respect when it was shown that 90,000 from Saskatchewan and Manitoba enjoyed the Prairie National Park in Manitoba.

The speaker knew that people could not be brought to the parks year after year. There must be a change. He was, therefore, trying to have them come to the Pacific Coast also. The attractions of Victoria and Vancouver made the Coast a wonderful place to visit and he hoped when he retired, he would live in one of these cities.

Mr. Campbell presented three of his latest series of pictures. In one of them close-up views of grizzlies, mountain sheep, goats, deer and various other scenic attractions of the mountains were displayed. Another showed bird life, including pictures taken on Vancouver Island.

Interesting comment of a Chinese diplomat after he had witnessed a game of American football: "If it's a fight it is too little; if it's a game it is too much."

"He began to pick up at once and now he's talking about going to business." Bovril, the concentrated goodness of prime beef, tempts invalid appetites and has the unique power of enabling convalescents to get more nourishment from other foods.

Taken regularly after illness, Bovril helps to reduce the "getting well" period from weeks to days.

BOVRIL Gives Strength Quickly

G. E. LAMPS
30 AND 60 WATTS—EACH 15c
Jameson Electrical Ltd.
717 FORT ST. Phone G 1825

FURS
A Moth's Paradise
There is a great comfort in knowing you have nice clothes and furs, but to realize that they are a constant prey of moths is most disappointing. You can de-moth all your clothes closets with the new Beatty house cleaning equipment. See it today.
Beatty Washer Store
Phone G 7511 1609 Douglas St.

Creo-Dip Shingles
Stained Colors
LEMON, GONNASON CO. LTD.
Victoria, B.C.

'HANDITONGS' FREE!
"Handitongs," the handy lifter for a hundred kitchen uses, Free with every purchase here Friday or Saturday.
HATT'S HARDWARE

Most Coughs Demand Creomulsion
Don't let them get a strangle hold. Fight germs quickly. Creomulsion combines the 7 best helps known to modern science. Powerful but harmless. Pleasant to take. No narcotics. Your druggist will refund your money if any cough or cold no matter how long standing is not relieved by Creomulsion. (adv.)

A Household Necessity
One of our guaranteed Hot Water Bottles of the best quality rubber.
Canadian and English Hot Water Bottles, $1.20 to $4; Safety-Heet All-Rubber Electric Heating Pad, $7.95; Aluminum and Stone Hot Water Bottles.
Free Motorcycle Delivery
THE OWL DRUG CO., LTD.
Campbell Building Fort and Douglas — Prescription Specialists — W. H. Bland, Mgr. Garden 2112

BEFORE YOU MOVE — GET OUR FREE ESTIMATE
Moving—Packing—Shipping—Storage in Private Rooms—Call G 7631
ESTD. HEANEY'S 1890

POPULAR CASH · 1317 DOUGLAS ST. · E 2431
PEOPLES CASH · 727 YATES ST. G 5931
SELF SERVICE - DOUGLAS ST.
3 STORE BATCHELOR'S and CASH CARRY
Thursday Specials

PASTRY FLOUR, 10's	24c	SWIFT'S LARD, 1-lb. pkts.	10c	LOCAL STRAWBERRY JAM, 4-lb. tins	33c
GREEN PEAS, 2 lbs.	10c	SPLIT PEAS, 2 lbs.	10c	GENTILS, 2 lbs.	12c
NABOB TEA, lb.	33c	JAMESON'S BAKING POWDER, tin	18c	NABOB COFFEE, lb.	37c
FELS-NAPTHA SOAP, 3 bars	20c	OXYDOL, large pkts.	18c	HEINZ TOMATO SOUP, 3 tins for	23c

BURDOCK BLOOD BITTERS
For sale at all drug and general stores. manufactured for the past 58 years, only by The T. Milburn Co., Ltd., Toronto, Ont.

Eczema On Hands For Five Years
Mrs. Andrew Volk, Burdette, Alta., writes:—"I was very much bothered, for five years, with eczema on my hands and wrists.
I tried all kinds of ointments and salves, but they did not help me.
A friend told me about Burdock Blood Bitters, and after I had taken two bottles I found I had received complete relief from my trouble."

HEADACHES SLEEPLESSNESS INDIGESTION soon disappear with use of Dr. CHASE'S NERVE FOOD

New England Market
At the Pandora Daily Market
731 Pandora Avenue

QUALITY LOCAL SPRING LAMB
Shoulder Spring Lamb, per lb. ..... 12½¢
Legs Local Spring Lamb, per lb. ..... 22¢
Lamb Stew, per lb. ..... 10¢
Spring Lamb Chops, per lb. ..... 18¢

SPECIALS
Fowl, per lb. ..... 18¢

SELECTED STEER BEEF
Pot Roast Beef, per lb. ..... 10¢
Boiling Beef, per lb. ..... 6¢
Choice Beef Sausages, per lb. ..... 10¢
Pure Pork Sausages, per lb. ..... 15¢
Prime Ribs of Beef, per lb. ..... 16¢

731 PANDORA AVENUE
TELEPHONE EMPIRE 2823

Tourist Industry Is Proving Great Asset To Vancouver Island

Year's Record of Publicity Bureau Presented at Annual Meeting Tells of Activities Connected With Organization in 1932

THE importance of the tourist trade to a country, and especially to the attractive territory represented by the Victoria and Island Publicity Bureau, was set out in the annual report of the organization by Commissioner George I. Warren, in presenting a review of the year at the annual meeting yesterday. With travel showing a decrease, economies had to be worked out, it was explained, including cutting of salaries of the whole staff and consolidating of the headquarters in the Chamber of Commerce rooms.

The part that tourist trade was occupying in the world was stressed in the report. Switzerland was pointed to as having that as its most important branch of trade. The French Government had also appropriated $2,250,000 two years ago to this work, and established an under secretary of state for tourism.

HAS FIRST PLACE

In Canada the tourist trade had taken first rank among the industries, even surpassing that of wheat in 1931. In Canada the tourist trade had grown from $83,734,000 in 1920, to $250,776,000 in 1931. The record year was 1929, when $309,379,000 was left in the country by this means.

The report set out that Victoria and Vancouver Island were now ranking among the chief attractions of the Dominion. It was also stated that the result of a survey made two years ago showed that 80 per cent of the settlers coming here had first seen Victoria as tourists.

The results of the questionnaire sent out to visitors who had been here was reviewed at some length. These showed that last Summer, tourists who came here by car spent more than $1,327,740. The amount of the investments made by these tourists was shown to be very substantial.

RETAIL TRADE AIDED

Dealing with the importance of tourist trade, it was mentioned in the report that in Southern California, 12 per cent of the retail trade was accounted for from the tourist travel. The trade was also responsible there for the support of 71,000 families.

During 1932, a total of 18,294 automobiles visited Victoria, which was approximately the same number as came during the last normal year of 1927.

The ferry services provided, and the admirable steamer services that are maintained in and out of the city, were referred to with appreciation. The efforts of the bureau during the year with officials of transportation companies to secure various concessions, were mentioned. The air lines were not forgotten, nor the Vancouver Island Coach Lines. The coming of the Grace Line to Victoria was emphasized.

UP-ISLAND RESORTS

The importance of the Up-Island resorts and the growing attractions of the salmon and trout fishing to be obtained, were all mentioned as accessories to the drawing of tourists here. The steps by the Governments to replenish the fishing in some of the streams were praised. The attractions of Victoria and Vancouver Island for permanent settlers are very evident, said the report, and letters from Great Britain, from the Orient, and also from the United States and elsewhere are constantly being received asking for information as to living conditions here.

The popularity of Victoria as a convention city was alluded to, and the report stated that there had yet to be received the first complaint with regard to the reception and accommodation accorded any such gatherings in Victoria.

Among organizations that have definitely arranged to hold conventions in Victoria this year, are: Northwest International Bowling Congress, Pacific Northwest Circulation Managers' Association; District No. 1 of the Rotary Club; Prudential Insurance Companies' Convention, and Pacific Coast Coffee Roasters' Association. It is estimated that 1,000 delegates will be here for the Rotary Convention, and from 200 to 250 for the California and Western States Life Convention. The Pacific Northwest Golf Association will meet in June, and will also add materially to the number of visitors at that time.

ADVERTISING ACTIVITIES

In advertising, the activities last year had to be confined to the work represented by the Puget Sounders and British Columbians Associated.

In this line of operation the subscriptions consisted of $11,950 from both Seattle and Vancouver, B.C.; $3,500 from Tacoma; $2,250 from Victoria; $2,200 from Bellingham; $1,000 from Longview and from the Olympic peninsula.

Credit was given Frank Giolma, the publicity writer of the bureau, for the immense amount of free publicity obtained through his contributions in all parts of the world. In connection with the publicity work carried out, $5,814 was spent with local printing houses and $1,014 with local photographers.

The personal contact with the people along the Pacific Coast, from which a large part of the traffic is derived, has been continued during the year, and the various visits made to points were recalled. Credit was also given to the contact men employed during the Summer, comprising Ivan Beecroft, Oliver Hollingsworth and Captain F. M. O'Connor.

Mention was made of the number of prominent newspaper men and others who visited the city during the year, and who were impressed with what there was to offer here. Refence was also made to the efficiency of the staff, and for various aids afforded by others.

Some Photos of German Chancellor

Here Are Interesting New Photos of Adolf Hitler, the Man Who Rose From Street Sweeper to Chancellor of Germany. (1) In a Pensive Mood While Traveling in a Railway Compartment; (2) With His Buddies During the War at Extreme Left in Front Row; (3) as a Baby; (4) Taking His Ease.

OFFERS CHALLENGE TO MODERN YOUTH

Rev. T. H. Nuttall Gives Inspiring Address at Father and Son Banquet

Holding up to the sons the lives of Wilberforce, Grenfell of the Labrador Coast and Dr. Kagawa in Japan as examples of "modern torch bearers," Rev. T. H. Nuttall gave an inspiring address at the annual "Father and Son" banquet of Metropolitan Church on Tuesday, in the church Sunday school. Rev. J. H. A. Warr was in the chair.

The speaker pointed out that Grenfell and Kagawa held an enviable position, but soon they would be forced to discontinue their work. It was the duty of the modern youth to continue and further this work to the best of their ability. Plenty of opportunity prevailed during these times to follow these men, and Mr. Nuttall said that he expected many of those present would accept the challenge and rise to great heights as church workers.

George Cliff proposed a toast to "Our Lads," which was responded to by Mrs. Nuttall. Jack Ozard recited "The Trail Ranger's Code." Lester Langley, Metropolitan Tuxis group representative in the Boys' Parliament, gave a report of the work done in the last session.

Rev. E. F. Church gave a vocal solo, following which the senior Tuxis group presented a "Model Trail Ranger Meeting," under Donald McCain. John Jewsbury, Donald Wheldon, Douglas Hunt, James Smith and Jack Church gave an imitation of a "Big-Time Broadcast." A short vesper service brought the evening to a close.

Judge (to witness)—Did you see this man faint?
Witness—Yes.
Judge—Did he turn white?
Witness—No.
Judge—Did you ever see a man fainting and not turning white?
Witness—Yes.
Judge—Who?
Witness—Jock Ray, the negro.

Resolutions to Be Drafted Here Prior To Union Gathering

RESOLUTIONS dealing with finances, unemployment and social services, to be presented to the next session of the British Columbia Legislature by the Union of British Columbia Municipalities, will be drafted by the resolutions committee of the union prior to its meeting here.

Word to this effect was given yesterday by Reeve William Crouch, chairman of the committee, who stated that he had been in communication with Mayor A. Wells Gray, M.P.P., of New Westminster, who had informed him of the proposed meeting. The resolutions group will meet at the City Hall here on February 27 and 28, while the convention will open on March 1, continuing until March 4.

BONERS

are actual humorous tid-bits found in examination papers, essays, etc., by teachers.

The bullet went through the crown of his hat. Luckily it was a high hat or he would have been killed.

* * *

There is nothing wonderful about all the water pouring over Niagara Falls: there is nothing to hinder it.

* * *

The Scotch were very enthusiastic about King George the Fourth; they would do anything for him except pay him taxes.

* * *

The captain posted centuries to protect the camp against surprise.

* * *

To prove his innocence he held out his empty hand and protested, "I could not have hit him because I had nothing in my hand but my fist."

* * *

You could see when he shook his head that there was nothing in it.

* * *

Fair division among three boys: Here are two for you two, and here are two for me, too.

The law is a dainty lady; she takes people by the hand who can afford to wear gloves, but people with brown fists might better keep their distance.

* * *

The Mississippi River rose so rapidly that our ship was almost on the bottom.

* * *

Tommy died and left his mother an orphan.

* * *

When he tells you the truth you can believe every word he says.

* * *

We opened the doors and let out the dark.

* * *

The duel between Hamilton and Burr was unfair because Hamilton was near-sighted and by rights should have been allowed to stand a few paces nearer to Burr than Burr to him.

* * *

The moon is of more use to us than the sun because it shines in the night when we need the light.

Rotarians Hosts At Old Men's Home

A fine concert, put on by the Rotary Orchestra, under Bandmaster James M. Miller, was enjoyed last night by inmates of the Old Men's Home. The Shriners' quartette sang several selections, and Alderman James Adam, chairman of the home committee, gave a short talk on facts concerning the institution.

Among the guests present were J. H. Beatty, M.P.P., Alderman Walter Luney, and Alex Peden. Refreshments were served after the programme.

SCHOOL ATTENDANCE

Attendance at Victoria city schools reached a total of 5,833 in January, it was stated in the monthly report of attendance submitted to the School Board last night. This was an increase of 118 over the attendance in December, and an increase of only thirty over the figure for January a year ago. The total attendance is divided into 2,925 girls and 2,908 boys.

"How much do you charge for boats an hour?"

"One shilling an hour for regular rowin', five bob extra if you want to upset the boat and save the lady's life."

DISTRIBUTORS BEFORE COURT

Gasoline Station Proprietor Wins in Appeal Tribunal to Reopen Action

The Court of Appeal yesterday gave judgment in the appeal brought by Elizabeth Patterson, Vancouver, against the Home Oil Distributors, and other companies operating in the Mainland cities, for damages arising out of an alleged conspiracy on the part of the oil companies to prevent her from selling gasoline and to control the price.

The appeal was allowed in part by varying the order made on the application of the respondents to the effect that the appellant should deliver particulars of the specific paragraphs of the statement of claim and of which she was in possession of the information. The decision of the Appeal Court practically reopens the preliminaries to the action commenced in the Supreme Court in Vancouver.

TO GIVE PARTICULARS

The court yesterday held that the appellant was in default in failing to give particulars in so far as she was able to do so, but her default did not disentitle her to discovery if she was entitled in accordance with the practice of the court. Mrs. Patterson will have ten days in which to provide the particulars.

Mr. Justice Archer Martin gave judgment for varying the order in a lengthy verbal judgment. He was supported by Mr. Justice A. E. McPhillips, who mentioned that the case was one of great public interest in view of the fact that gasoline was one of the necessities of life. This distributor, he said, had been notified that if she sold gasoline below a certain price her business would be at an end. "That in itself is a very serious matter and it might be that it is an action that might warrant a conspiracy charge and an infringement of the law of combines. The stranguliation of an action like this would not be right," Mr. Justice McPhillips intimated. Mr. Justice M. A. Macdonald assented and Chief Justice J. A. Macdonald gave a minority judgment.

VARIED TOPICS ARE DISCUSSED

Horticulturists Hear Four Addresses on Cultivation of Flowers and Vegetables

Preparation of soil for growing vegetables, sowing of the seed, growing of potatoes and cultivation of chrysanthemums were explained to members of the Victoria Horticultural Society by four speakers on Tuesday night. H. Whiteoak presided.

C. Bennett spoke on soil preparation, and discussed the work necessary to insure satisfactory growth. The soil should be well turned, he said, and every effort should be made to have the lot as level as possible.

Sowing of vegetable seeds was described by G. Attwood, who dealt thoroughly with the times and methods of sowing for cabbage, cauliflowers, carrots, beans, celery, leeks, onions, parsnips, peas and tomatoes.

USE GOOD SEED

Dig deep and use good seed was the advice of George Little, whose topic was the growing of potatoes. He spoke of the necessary details of planting, and in the cultivation favored the use of manure rather than fertilizer.

The most satisfactory conditions under which chrysanthemums may be grown were outlined by J. Unwin, who stressed the necessity for good drainage. Discretion should be taken in planting to take care that bulbs were not planted too close, he said. A vote of thanks to the speakers was moved by E. M. Whyte.

The winners of the monthly competition were: Potted bulbs, 1, G. Ilott; 2, Mrs. E. W. Darcus; leeks, 1, A. D. Miles; 2, G. Attwood; special potato prizes, 1, A. D. Miles; 2, George Little.

The members' attention was drawn to a beautiful orchid, "Lycaste cristata," which was exhibited at the meeting by W. F. Salsbury, of Gordon Head.

Auntie—"I see you like to ride on your uncle's knee pretty well; don't you?"

Nephew—"Not bad—I had a ride on a real donkey yesterday."

"A NICE KETTLE OF FISH"

"That's a nice kettle of fish!" people say when they want to indicate a state of disorder or confusion, an involved or embarrassing situation in which people find themselves with dismay.

The original allusion here was to the kiddie nets (improperly pronounced "kittie")—a kind of basket-work ware used in rivers for catching fish. The allusion to such a net full of fish just drawn from the water to indicate a flurried or chaotic state is easily comprehensible!

KINDLY CONSIDERATION

The hiker arrived at the village in the early hours of the morning and, proceeding to the inn, set down his haversack and rang the bell loudly. After a while a window was thrown up and a head peered out. "Can I stay here for the night?" shouted the traveller. "Sure," was the reply. A moment later a pillow came hurtling down. "Take this," the voice continued, "in case you find the doorstep a bit hard!"

Smart Heads

Are Wearing

Tiny Hats!

So shallow you wonder how they ever stay on the head. And there's a trick to it! The little brims are set atop a bandeau made to cling tightly to the head until you scarcely see it. But it serves its purpose well, for these tiny hats are secure as can be on the head. You're bound to want one, and at our prices, why not?

$1.95 $2.95 $3.95

Angus Campbell & Co. Ltd.
PHONE 10 GOVERNMENT ST.
ESTABLISHED 1901

The Prescription Chemists

Indiscriminate Medication

may bring harm. It is better to limit the taking of medicine to those things suggested or prescribed by your doctor. He knows best.

FORT AT BROAD — McGill & Orme LIMITED — PHONE G ARDEN 1196

1 LARGE PACKAGE RINSO AND 1 BAR LUX TOILET SOAP, for 23c

PIGGLY WIGGLY

FOR RENT

Up-to-Date City Office — Broad Street

Steam heated and fully modern, this commands a central position in the heart of the business section. We will make any alterations to suit reliable tenants.

For Further Particulars Apply

E. B. RICHARDS

Empire 7722 Suite 7, Metropolitan Bldg. Opposite Postoffice

Real Estate Specials

$1500—TOTAL PRICE FOR A PRETTY LITTLE Fairfield cottage containing living-room with open fire, two bedrooms, kitchen, pantry and bathroom; cement foundation; garden lot 50 x 157, fenced; rich soil. Terms can be arranged.

$1300—ADJOINING CITY AND OVERLOOKING lake and hills—Imposing bungalow, 5 large rooms, full cement basement; splendid garden; bearing fruit trees, small fruits and ornamental shrubs; lawns, cement walks; garage and chicken house. Wonderful value.

$1500—ON THE ISLAND HIGHWAY AT LANGford, attractive bungalow, 4 rooms, three-piece bathroom, city water, electric light, garage and quarter acre garden and shade trees. A delightful country home at a great bargain on terms.

$600—BUILDING SITE AT TEN MILE POINT—Grand sea view. Beautifully treed. Low taxes. Water, light and phone passes.

$425—OAK BAY, NEAR GOLF LINKS AND SEA; 90 x 128, level building site.

Automobile and Fire Insurance

Coles, Howell & Co., Ltd.

638 VIEW STREET Phone G 1032

If You Are Able—Have That Job Done Now!

It will be especially welcome, as some of our disabled employees are laid off—others doing very short time.

We will gladly come to your home to give you an estimate on your requirements without charge or obligation.

The Red Cross Workshop

584-6 Johnson St. Phone E 3513

COLD CUTS

reveal a new and piquant flavour when you add a dash of Lea & Perrins—that famous old sauce which piques the appetite and aids digestion.

LEA & PERRINS SAUCE

IF YOU want to get more rich coffee flavor for your money, buy Chase & Sanborn's Coffee.

The more you demand in coffee value, the more delighted you'll be with this reasonably priced, richer flavored coffee.

Reasonably priced because we buy coffee beans in such large quantities. Richer flavored because it is rushed to your grocer by the same great Dominion-wide delivery service that brings him fresh Fleischmann's Yeast regularly. All its rich deliciousness is kept intact.

Chase & Sanborn's is highest quality . . . a blend of the world's finest flavored coffee beans. For over 50 years Chase & Sanborn's has been Canada's favorite coffee.

In half-pound and one-pound vacuum tins. Buy a tin of Chase & Sanborn's Coffee today. One tin is proof it gives more flavor per penny than any other coffee.

Roasted and packed in Canada

The Daily Colonist

Established 1858.

The Colonist Printing and Publishing Company, Limited Liability.

J. L. Tait, Business Manager.

Subscription Rates by Carrier and by Mail in Districts Contiguous to Victoria, Served by Colonist City Carriers:

Yearly	$12.00
Monthly	1.00

All subscription rates payable in advance. Mail subscribers are requested to make all remittances direct to The Daily Colonist.

Subscribers in ordering change of address should be particular to give both old and new address.

Subscription Rates by Mail:

To Canada, Great Britain, the United States and Mexico, except districts as above:

Yearly	$6.00
Half-Yearly	3.00
Quarterly	1.50

Thursday, February 9, 1933

LONG DISTANCE AIR RECORD

Britain now holds the aerial records for speed, altitude and distance. The latter was captured from the United States yesterday when Squadron Leader O. R. Gayford and Flight Lieut. G. E. Nicholetts, in a Fairey monoplane landed at Walfish Bay, in South Africa, after covering 5,411 miles since leaving Cranwell on Monday. The time occupied in the non-stop flight was 57 hours 28 minutes. The previous long distance record was that held by Russel Boardman and Jean Polando in a flight made from New York to Istanbul, a distance of 5,012 miles. The latest feat, as well as being credited to the airmen concerned, is a triumph for the preparations effected by the Royal Air Force. The best time was chosen for the flight and the reliability of British aero engine construction is again emphasised.

Every feat such as the latest in the air is a new landmark in the development of aerial travel. The Royal Air Force does much more than prepare for defensive and offensive purposes in the realm of aeronautics. It does much pioneering work, and now, after every preparation conceivable, it has set up a new record for long distance flying. The route chosen was one never hitherto covered save when regular stops were made. The story of the flight and the lessons to be deduced therefrom will add substantially to knowledge of flying conditions on a route which has already captured the imagination of so many aviators, and notable among these Mrs. Amy Mollison.

INFLATION'S RESULTS

A letter issued by the First National Bank of Boston notes a tendency of crystallization of the fundamental issues of the monetary problem. There are two proposed roads to recovery, one of which the letter characterises as good and the other as bad. The former is the maintenance of sound currency, as decreed by Premier R. B. Bennett of this country. The other is inflation. The former, according to the First National Bank, means hardship and general readjustments, "but in the long run it is the only one that can provide us with a sound basis for better values."

In dealing with inflation the letter in question says such is brought about by currency and bank credit expansion. The expansion of currency is brought about by the increase in the existing form, or by fiat money. It is noted that the American House of Representatives passed the Goldsborough Bill in May, 1932. It provided that credit and currency should be expanded to an extent that would lift commodities up to the 1926 level. The mere passage of this Bill precipitated heavy withdrawal of foreign funds from the country. It accelerated hoarding and contributed to the sharp decline in the security markets and commodity prices. Thus inflation produced the opposite results which its exponents anticipated. Not only that, but it placed upon the United States Treasury and the Federal Reserve banks a task impossible of accomplishment. The fact is that credit and currency expand in response to the demands of industry and trade. When an artificial surplus of currency and credit exists it merely piles up excess reserves in banks.

The letter goes on to point out that at present in the United States there is an ample supply of currency outstanding. The money in circulation today is about $800,000,000 more than in the boom period, whereas the value of business transactions is approximately 50 per cent below that of 1929. It is pointed out that the greatest danger is not the depression but the artificial measures which are being advocated as remedies. There have been three years of futile experimentation. The time has arrived to face the issues squarely and adopt measures which are fundamentally correct.

BRITAIN'S EXAMPLE

Sir William Clarke, High Commissioner for Britain in this Dominion, has returned from the Old Country and has been telling our people some of the accomplishments of Britain during the time of depression. He attributes what Britain has been able to do and what has been done comparatively better than accomplishments in other countries to the fact that the British people never permit themselves to be optimists. Their habit is to face facts with the determination to struggle through to better times. They bring an element of humor into their appreciation of any situation. It was to the strains of "It's a Long Way to Tipperary" that they retreated from Mons in the opening weeks of the Great War. They have taken depression in the same spirit, realizing that the road to recovery is hard and thorny, but nevertheless they are confident that it can be travelled and the goal of prosperity reached.

Sir William Clarke tells of how in 1932 Great Britain largely maintained the volume of her export trade when the foreign trade of the United States, Germany and France was collapsing. Her exports in that year fell by less than 7 per cent, while the decline in the United States was 33 per cent; in Germany, 41 per cent; and in France, 37 per cent. In the matter of her trade the exports of cotton increased by 50 per cent in the case of yarns and 29 per cent in the case of piece goods. Her production of artificial silk grew from 37,000,000 pounds in the first nine months of 1931 to 54,000,000 pounds in the same period in 1932. Her anthracite exports increased last year by 15 per cent and the export of motor cars was 60 per cent greater than in 1931.

It is also noted that the tariff instituted last March has brought a number of new industrial undertakings to Britain. This has had its effect in alleviating unemployment. The steel industry has been hampered but there are now hopeful prospects because of the establishment of a domestic Bessemer steel industry in Northamptonshire financed by the Bankers Industrial Development Company. In addition, the Lancashire steel industry is being rationalized. It is the character of the British people that is responsible for these results. They never despair and they never hope for too much. When bad times come they make the necessary readjustments without endless chatter about what should be done. History is simply repeated itself there, and Britain by her accomplishments is again setting an example to the world in the undimmed courage which she has brought to bear in attacking the problems of the time.

FORTY BELOW ZERO

To those who have never enjoyed or suffered the actual experience, the phrase "forty below" conveys but a vague and perhaps incorrect idea of the condition it is intended to denote. It points first of all to the length of a column of fluid in a glass cylinder. That is easy to envisage. It is another thing to imagine the temperature of the air which it measures, the resulting bodily sensations, the color of the sky, the condition of the snow, the peculiar quality and effect of the moving air—although the air is often still in such temperatures—the sights and sounds which assail the senses of those who move about the streets and help to form the wintry scene.

Note first, then, an all pervading frosty haze. Look up at the yellow storm signals that curve about the sun and around the whole circle of the pale blue sky. Observe the thick ice that whitens and obscures the plate glass of the shop windows. See the white frost on the turned-up fur coat collars of the passers by, the frozen breath of their nostrils, the rim of white around their eyelashes. It is in truth a moving picture, for no one loiters.

You cannot fail to hear the noisy crunch of the hard dry snow under your heels. Twenty feet above you the loud humming telegraph and telephone wires sing their never ending song. The clanging street cars grind on the metals, stop with a jerk, and presently go forward with discordant shrieks from wheel and rail. Hear the stream of coal clanking along the metal shoot from the coal heaver's truck through the pierced stone wall to the basement.

Add to these sights and sounds a vivid consciousness of the piercing intensity of the cold. It envelopes you, it penetrates you; an exposed portion of your face turns to the tallowy white of frost bite, your hands and feet are benumbed, you feel it even to your very knees and elbows. Do you shiver? No; this is not the kind of cold that makes you shiver. The clear cold prairie air stimulates you, it drives you, it makes you tingle. It may nip your cheeks with frost bite, but you do not shiver. It gives you a glorious appetite for your food. If you possess the divine gift of youth you enjoy life hugely at forty below.

THE COLOR OF EYES

"The significance of color! Why, the thing we remembered most vividly about Keronsky was his red hair and his cold, light eyes. But what hands the man had! None of the others could approach him there. His manipulation revealed them as fumblers in comparison. Comical how pale-eyed people were always superior there in surgery and engineering alike. The coincidence repeated itself times without number. Cunningham, Cope, and Scovell—blue eye, grey eye, and green eye—had all been men of their hands. But take Maitland, for instance—Sir Evelyn Maitland now—there was nothing that man could not learn, theoretically, but merely to watch him at a surface incision made one's hair rise. Hazel eyes there! And Baker's had been brown. Forrester's, too. Bunglers all!" So, according to March Cost, a Scottish novelist, who writes "A Man Named Luke," there is something in the color of our eyes that affects the line of our success in life!

BEAUTIFUL WORDS

A New York poet and lexicographer has made a list of what he considers the ten most beautiful words in the English language (says a Daily Telegraph writer). His choice is "dawn," "hush," "lullaby," "murmuring," "tranquil," "mist," "luminous," "chimes," "golden," and "melody." I suspect that meaning as well as euphony has influenced his judgment. Arnold Bennett was fascinated by the same idea, but he resolutely put out of mind all that a word stood for emotionally, sentimentally. At the end of a long discussion of the subject he announced in his pontifical way that the most beautiful word in the English language was "pavement." No argument would shake his opinion.

I have often said that all the unhappiness of men comes from not knowing how to remain quiet in a chamber.—Pascal.

You ought to choose both physician and friend, not the most agreeable, but the most useful.—Epictetus.

The Weather

Meteorological Office, Victoria, B.C., at 8 p.m., February 8, 1933.

SYNOPSIS

A pronounced high pressure is hovering over the Cariboo District, and is causing colder weather over this province.

Subzero temperatures are again reported in the Prairie Provinces.

West Coast Forecast—Fresh to high north and east winds, partly cloudy and cold.

PRECIPITATION AND TEMPERATURES

	Rain	Snow	Min.	Max.
Victoria	--	--	20	23
Nanaimo	.5	22	22	26
Vancouver	--	--	22	30
Kamloops	--	--	zero	6
Prince George	--	--	34b	2
Estevan Point	--	--	30	44
Prince Rupert	--	--	24	28
Atlin	--	--	12b	4b
Dawson	--	--	12b	30
Seattle	--	--	24	30
Portland	--	--	24	34
San Francisco	--	--	44	56
Spokane	--	--	2	4
Los Angeles	--	--	46	58
Penticton	--	--	1b	--
Vernon	--	--	3b	--
Grand Forks	--	--	2	13
Nelson	--	--	7b	15
Kaslo	--	.3	2b	9
Calgary	--	--	24b	8b
Edmonton	--	--	28b	10b
Swift Current	--	--	36b	18b
Prince Albert	--	--	36b	18b
Qu'Appelle	--	.4	4b	20b
Winnipeg	--	--	36b	28b
Tuesday—				
Toronto	--	--	2	14
Ottawa	--	--	2b	14
Montreal	--	--	10	40
Salt John	--	--	28	46
Halifax	--	--	26	48

WEDNESDAY

Maximum	23
Minimum	17
Average	20
Minimum on the grass	15

Sunshine, 9 hours, 12 minutes.

Weather, clear.

5 P.M. WEATHER REPORTS

Victoria—Barometer, 30.54; wind, N.E., 18 miles; clear.

Vancouver—Barometer, 30.58; wind, S.E., 12 miles; clear.

Kamloops—Barometer, 29.80; wind, W., 4 miles; clear.

Prince George—Barometer, 29.86; calm; clear.

Prince Rupert—Barometer, 30.60; wind, S.E., 6 miles; clear.

Estevan Point—Barometer, 30.46; wind, S.E., 8 miles; clear.

Tatoosh—Barometer, 30.48; wind, N.E., 30 miles; clear.

Portland—Barometer, 30.42; wind, E., 18 miles; cloudy.

Seattle—Barometer, 30.50; wind, N.E., 12 miles; fair.

San Francisco—Barometer, 30.22; wind, W., 12 miles; fair.

Note and Comment

By R. S. D.

So politicians thrive,
That with their crabbed faces and sly tricks,
Leverdemain, ducks, cringes, formal beards,
Crisp'd hairs, and punctual cheats, do wriggle in
Their heads first, like a fox, to rooms of state.
Then the whole body follows.
—Ford.

The two United States Houses of Congress, like our own Parliament and Legislatures, are wrestling mightily with the problem of the high cost of government, but when the high cost of government becomes a personal matter the Senators and Congressmen relax and shirk the test. By an overwhelming majority the members of the two Houses refuse to reduce their own salaries. We are not positive about it, but believe the salaries of Senators and Congressmen are ten thousand dollars a year—and found.

* * *

The little word found in the case of the United States Congress is very comprehensive in its applications. It includes meals and drinks (not including intoxicating drinks, of course, for we have been informed that Senators and Congressmen are very scrupulous in their observance of all the provisions of the Eighteenth Amendment to the Constitution). It also includes the services of barbers, for it would never do for the devoted servants of the people to appear in the chambers of Congress unshaven and unshorn. We also have read that "found" includes ample provision for the comforts of the sisters and the cousins and the aunts of the devoted servants of the people. We even have read that the names of the wives and families of the devoted servants of the people have been inscribed on the Congressional pay rolls. At any rate, the case of the United States establishes the fact that democratic systems of government, if they are not vigilantly scrutinized in their methods, may become the most costly forms of government.

* * *

At any rate, members of Congress are well fed and fittingly tonsured—at the public expense. Anything that is worth doing is worth doing well. We do not do things in Canada quite so well; certainly we do not do them quite up to the United States standard. In Canada our Legislatures, while they have reduced the salaries of all public officials, also have reduced their own salaries and indemnities. In this country we have begun the job of retrenchment at the top and worked down to the bottom.

* * *

But of course there is something to be said in justification of the position of Senators and Congressmen. In the United States the resources of the government are computed in terms of billions. In Canada we have to be content with estimating our sources of revenue in terms of modest millions, and have found out that it is going to be hard to balance our budget at that. So what is the insignificant salary of a Senator or Congressman when weighed in the balance against the total revenue of the United States? The motto of Congressmen seems to be: "What we have we hold." Why should a precedent be set during a time of depression which might be considered applicable during a period of prosperity which is even now peeping around the corner? Most of us know that it is an easy matter to reduce salaries, but an exceedingly difficult matter to raise them up again.

* * *

Besides there is a certain element of unselfishness, if not of disinterestedness, in the attitude of American statesmen. The current session of Congress has been called a lame duck session. There will never be such another session, for under the twentieth amendment to the constitution the necks of all the lame ducks will be wrung. None of them will ever come back again. So that in refusing to consider the question of reduction of salaries they have not been acting in their own interests but in the interests of their successors.

* * *

A dispatch from Washington declares that the new President will propose measures of "root and branch" reforms in administration which will affect all branches of government and insist upon the institution of economies which will enable Congress to balance its budget. Mr. Roosevelt does not say that his reforms will begin at the top and work down to the bottom; but if the chief executive should intimate that those in the high places as well as those in obscure places must share in a common sacrifice in the interests of the nation, and the new Congress should accept a more altruistic view of the situation than the old Congress, it is quite possible that such a drastic innovation might shake official and social Washington to its foundations. That would be a slap in the face of the lame ducks. And what a sensation there would be if Congressmen were told that they must dine at their own expense and make provision for the services of "valets" if they desired to "cut proper figures" in the halls of wisdom.

* * *

One never knows what may happen in these times of tribulation, actual innovations and dull rumblings of revolution. When millions of people in a country which a short time ago was supposed to be exempt from all the vicissitudes of outrageous fortune cannot get enough to eat and have no place to lay their heads, why should those who are euphemistically called the servants of the people live in luxury at the public expense? There are more difficult problems than the problem of international war debts confronting the elected ruler of the great American democracy. Other nations have their troubles, too, and a fellow feeling should "make them wondrous kind" in their dealings with their neighbors. Neither in Canada nor the United States can the conditions be improved by attributing all troubles to the actions of other countries.

THE COLONIST IN LONDON

The Colonist may be procured at the International News Stand of Messrs. Selfridge & Co., Oxford Street.

Named to Attend At Own Expense

ST. PAUL, Feb. 8 (AP).—Three Minnesota legislators, eager to hold down unnecessary expense, found it costly to be numbered among the "noes" as an appropriation measure was voted down yesterday.

They voted "no" on a measure to appropriate $75 to pay expenses of three members to attend a conference on grasshopper control.

Speaker Munn then named the trio to make the trip "at their own expense."

Mr. Ives accompanied his wife on a shopping expedition and had seated himself at one end of the coat department while Mrs. Ives was looking over the garments. Suddenly he became aware of the fact that his wife was not to be seen. Walking up to the shopwalker he said:

"I can't find my wife anywhere. What shall I do?"

"Just start talking to one of the saleswomen here, and I think your wife will soon put in an appearance."

Fish-Eating Cormorants Are Seen in Thousands Flying Over Sooke Harbor

Sir,—On January 22 last, I spent the afternoon from 2:30 o'clock until dusk on Jackson's Spit in Sooke Harbor. During that time I was astounded at the number of cormorants that were flying in a continuous stream from the inner harbor. There must have been several thousands that passed directly over the spot where I was standing.

I was informed by a resident that these birds had been chasing up and feeding from a large shoal of fish in the inner harbor for the last eight or ten days. These glutinous devastators of our fisheries are protected by the Game Board, why, I am at a loss to understand.

The following items taken from The "Shooting Times and British Sportsman" of January 4, 1930 and February 20, 1932, were written by men who have made a study of this bird and may be of interest to our local fishermen. One cormorant will destroy more fish in twelve months than all the fishermen from Victoria put together. The sooner this protection is done away with the better. I believe in protection along proper lines. E. MacDOUGALL.

658 Dallas Road, Victoria B.C.
February 1, 1933.

Shooting Times and British Sportsman, January 4, 1930—"A reader states that on shooting a cormorant in the estuary where he fishes, an onlooker—an 'all-in' bird protector—took him severely to task for killing a bird which did not take its fair share of the fish in those tidal waters. This, perhaps, affords another example of informed policy in bird preservation. Men in a position to make a close study of the habits of the cormorant, the shag, and certain gulls, have stated that these birds work havoc with the fisheries, inflicting losses computable in tens of thousands of pounds sterling at certain seasons. In fact the loss in the salmon and other fisheries is so serious in some parts that local conservancy boards are willing to pay one shilling each for the heads of the cormorant and its lesser relation, the shag. Some months ago, it was stated at a meeting of the Lancashire and Western Sea Fisheries that from seven pounds to ten pounds of fish was eaten in one day by a single cormorant, and that in the course of a year these birds consumed as much as £60,000 worth of valuable food fishes along the western seaboard. And when the national food supplies are depleted to this extent, surely the most sentimental bird protectionist will assent to some reasonable restriction in the number of these glutinous devastators of our fisheries."—Henry Sharp.

Shooting Times and British Sportsman, February 20, 1932—"Probably there are few bird pests more obnoxious than the cormorant. He is a superglutton, a devourer of incalculable quantities of the most valuable edible fish around our coasts—a connoisseur in fact, which will take a salmon or a trout before the more abundant flounders and other coarse fish. It is not surprising, therefore, that the very serious losses caused by cormorants amongst the most valuable of the British edible fishes should at length have caused discerning workers for the common weal to take a hand in the destruction of these wholesale robbers of the nation's food supplies. During many years of wildfowling around our coasts, I have made a point of shooting cormorants whenever the opportunity was presented, and on several occasions I have been invited to join small parties of salmon anglers specially formed for thinning out with shot-gun and rifle the numbers of these birds in certain of their notoriously filthy nesting quarters.

"The shooting of cormorants has been decried for purely sentimental reasons in some directions, but those persons who have had the birds under observation over a time sufficiently long to enable them to reach a practical opinion, and to realise the wholesale devastation wrought in our fisheries, will agree that the cormorant tribe is not deserving of protection at any season. This universe presents mankind with vast numbers of recondite problems for solution. Amongst these stands the cormorant, a bird which would appear to upset the theory that in each creature on this earth some good may be found. We have been told that, however hurtful the qualities developed at some period of an animal's existence, a fair balance of good work may be discovered as the result of extended inquiry into its habits. In the absence of any refutation of that belief, possibly there might be formed guilds and associations for the preservation of rats and mice, snakes and cormorants. It may be admitted that even the sparrow, the rook, and possibly some other robbers of grain and destroyers of the food of mankind do make some returns for their innumerable sins of commission by killing off certain insects which, in due order, might take serious toll of our food supplies. However, close observation has so far failed, I believe, to reveal any redeeming qualities of the sort in the habits of the cormorant. He is the chief robber of our coastal fisheries, and he would appear to make no return for the evil he commits. The cormorant does not appear to earn any redemption of character by taking up the office of scavenger, for I have not yet found him devouring the dead fish or other carrion stranded upon the sandbanks of the coast, and even the great gulls will undertake this work when they can find nothing better to eat.

The damage done by cormorants along the western coast of Britain is very great, and many complaints concerning the serious losses they cause have been made by both rod and net fishermen. At one time it was reported that as many as eighty of these birds had been seen fishing at one time along a four-mile stretch in a north Cumbrian river. The fishery board in that district issued instructions to its water bailiffs to shoot some of these cormorants in order to procure reliable information concerning the fish they were consuming. As the result of this investigation, in the gullets of some of the shot birds as many as nine young salmon and an eel or two were found. Further research in this river revealed the fact that the cormorants did not confine their fish-takings to salmon, for the gullet of one bird that was shot contained a trout a foot long."—Henry Sharp.

Letters to the Editor

No letters to the Editor can be published except over the proper signature and address of the writer. This rule admits of no exception.

FRASER RIVER DEVELOPMENT

Sir,—I read with great pleasure and interest Mr. Braunagle's second letter in the issue of February 5 (the former one appearing on December 23), on the subject of draining 177 miles of the Fraser River bed, enabling it to be placer mined, and thereby financing a great scheme to give employment to the thousands who are out of work.

I would very much like you to print, in your paper, a map of the district, with the positions marked by Mr. Braunagle, showing where the proposed dam, locks, tunnels and power stations would be, as I know it would be far easier for the people to realize what a great country could be opened up for mining, lumbering, etc., with easy transportation to and from the Coast.

Mr. Braunagle's scheme is certainly worthy of serious consideration, and although $20,000,000 sounds a great deal of money to finance it, yet the returns from the enormous power obtainable, and the gold in the Fraser River bed, would produce far more than enough to finance the scheme.

Perhaps if the Chamber of Commerce, or some other club or society of Victoria were to invite Mr. Braunagle to give a lecture on the subject, it might further a project that is worthy of the attention of the public one that would develop the province, and one that would give work to thousands of unemployed, who are at present on the city relief lists.

Hoping that we shall hear more of Mr. Braunagle's great scheme.

CHRISTINE K. BARLOW.
1309 Johnson Street, Victoria, B.C.,
February 8, 1933.

TECHNOCRACY

Sir,—In the English tongue there are, including scientific terms, something like half a million words, and unless for something new for which there is no equivalent in English, it is absolutely wrong to coin a new word. Technology includes the sciences and art of all subjects such as handicraft, drawing, geology and machinery, and also everything that technocracy can possibly mean—machine power, prices and values. If a new word were needed, seeing that the leading technocrat, as he calls himself, wanted a new word to apply to machinery alone, with all its implications, it ought to have been mechanology," from Greek mechane—a machine—a well-known root which gives us easily understood words like mechanic and mechanical. Great scientists like Edison only introduced a new word when they had something new and definite to give to the world.

Technocracy as a subject of study has been unable to continue its location in Columbia University. There must be reasons for this. Charts and graphs to record the power of machines, and the rise and fall of unemployment, have been in use long before the name of Howard Scott was known. We should like Mr. Fleischer to explain the beginning of one of Howard Scott's challenges, "The process of decision arrivation" (another new word), in terms that can be understood. He talks of decision arrivation as being without "historical ancestors." What kind of being is decision arrivation? Newton's discovery of the law of gravitation—a law prevailing through all space—the greatest discovery of a natural and universal law ever made by pure reasoning on scientific facts, is thus simply expressed: "Every particle of matter in the universe attracts every other particle with a force directly proportional to the masses and inversely proportional to the distance between them.

Howard Scott's dicta and principles can at best be described as a series of insoluble conundrums. He has many new words, but has he any new machine, or any clear method for using our present machines to give us the Eldorado he promises? If we let him speak clearly, so that the man in the street may understand. Then, as to his promises. Well, from the past achievements of science, it almost seems that the word "impossible" cannot exist in connection with science; but, at the present stage of man's evolution, the $20,000 of annual income, a castle in Spain and leisure almost unlimited are many ages distant, and any discovery by Howard Scott, if he has made any, is doing nothing whatever to hasten the millenium of a golden age, when the new problems will be "how to spend when there are no prices and how to fill in a more than superabundant leisure."

Technocracy has attracted wide notice because, under a cloud of meaningless and newly - minted words, it promises a heaven on earth. One good thing it has, though unintentionally, done: it calls attention to the present deplorable conditions of unemployment, where in the words of Robert Burns:

"See yonder poor o'er laboured wight,
So abject, mean and vile,
Who begs a brother of the earth
To give him leave to toil."

Our present economic condition is at fault, and remedies must be found so that willing workers may be enabled to live, not a life of want and dependence, but doing their part in life with their head upheld and with their fair share of happiness and leisure. This correspondence, so far as I am concerned, is finished.

WM. MacKAY.
1028 Pakington Street, Victoria, B.C., February 8, 1933.

STREET RAILWAY EMPLOYEES

The local street railway employees will much appreciate your kindness if you will give space to the following:

It may not be generally realized that 153 people and their families in this community are, at this time, dependent upon the street railway for their employment. This number includes the men on the cars, in the car barns, on the track and certain men in the power houses and in the general offices. The average monthly payroll for these men amounts to nearly $21,000, or a quarter of a million dollars a year.

Owing to the times through which we are passing, travel on the street cars today is at the lowest level on record.

What we respectfully beg to point out to your readers is that, owing to the practice on the part of well-intentioned, but thoughtless, motorists giving lifts to regular street car patrons, a difficult situation is made still more difficult.

It is not intended that anyone should forego the courtesy of offering a friend or relative a ride, but it is strongly suggested that drivers of automobiles should refrain from picking up people who, in the ordinary way, are regular street car patrons.

The picking up of the odd passenger may seem a trivial thing, but when it is considered that this runs into hundreds of passengers a day, the loss is serious.

This inevitably leads to a reduction of the car service and the laying off of men. It further means decreased payrolls and increased unemployment at the very time when everybody is, or should be, doing everything possible to decrease unemployment and increase payrolls.

The street railway payroll is one of the largest and oldest in Greater Victoria. The employees who comprise this payroll in no way conflict with any other business or trade. They are, in every instance, established residents, taxpayers and, in the majority of cases, home-owners. They and their families are entirely dependent upon the continued and successful operation of the street railway in order that they may continue to live in the community and regularly pay their way.

The thoughtless motorist who picks up regular street railway patrons jeopardizes the jobs of the local street railway employees, adds to the already heavy burden of unemployment and reduces the payroll that many merchants, business men and others have long relied upon as one of their most valuable assets.

The local street railway employees also feel that the street railway company is in itself an asset to the community. Apart from the large amounts it regularly places in local circulation through its payroll, it paid, last year, into Federal, Provincial and municipal exchequers, on its Vancouver Island holdings, an amount in excess of $183,000, while it purchased locally supplies amounting to many thousands of dollars.

We feel sure, sir, that the readers of your paper will realize the significance of the above figures, and that they will realize the importance of our request to the community at large. We also feel quite sure that those motorists who are in the habit of giving lifts to regular street car patrons will readily admit the justice of our claims, and how they, in the long run, must bear the loss and harm they unthinkingly occasion.

On behalf of the local street railway employees,
J. P. TORRANCE,
W. TURNER,
R. W. NUNN,
C. COTTELL,
Victoria, B.C., February 8, 1933.

(Additional Letters on Page 17)

Tides at Victoria

Time of tides (Pacific standard time), at Victoria, B.C., for the month of February, 1933.

Date	Time H. M.	Ht. Ft.	Time H. M.	Ht. Ft.	Time H. M.	Ht. Ft.	Time H. M.	Ht. Ft.
1 ..	7:33	8.6	15:10	4.4	.....		.....	
2 ..	7:43	8.8	16:09	3.9	.....		.....	
3 ..	8:00	8.9	17:00	3.4	.....		.....	
4 ..	8:19	9.0	17:48	3.0	.....		.....	
5 ..	8:39	9.1	18:30	2.6	.....		.....	
6 ..	9:24	9.1	19:06	3.0	.....		.....	
7 ..	9:12	8.9	7:50	5.8	10:22	9.0	19:41	1.8
8 ..	9:09	8.8	8:00	5.7	11:18	9.0	20:15	1.5
9 ..	5:54	8.4	8:30	5.3	12:10	8.9	20:48	1.4
10 ..	5:40	8.2	8:53	7.8	13:01	8.8	21:30	1.8
11 ..	5:25	8.1	9:34	7.2	13:55	8.8	21:54	2.4
12 ..	5:26	8.0	10:21	6.4	14:55	8.8	22:25	3.1
13 ..	5:45	8.1	11:15	5.7	16:04	7.4	22:58	4.6
14 ..	5:58	8.3	12:11	5.0	17:30	8.5	23:31	5.6
15 ..	6:10	8.6	13:11	4.1	19:45	8.7	23:38	6.6
16 ..	6:35	9.0	14:14	3.2	.....		.....	
17 ..	6:44	9.3	15:15	2.8	.....		.....	
18 ..	7:10	9.6	16:19	2.0	.....		.....	
19 ..	7:50	9.8	17:30	1.6	.....		.....	
20 ..	8:55	9.8	12:16	1.3	.....		.....	
21 ..	10:11	9.3	19:05	1.3	.....		.....	
22 ..	4:16	8.6	7:30	8.2	11:34	9.0	19:49	1.8
23 ..	4:34	8.4	8:18	7.5	12:29	8.7	20:30	3.0
24 ..	4:25	8.2	8:00	5.7	13:30	8.3	21:06	2.7
25 ..	4:38	8.0	9:44	5.9	14:30	7.8	21:40	3.4
26 ..	4:40	8.0	10:29	5.3	15:34	7.3	22:11	4.3
27 ..	4:40	8.1	11:16	4.7	16:48	6.7	22:38	5.2
28 ..	5:05	8.3	12:09	4.2	18:44	6.4	23:20	5.8

The time used is Pacific standard for the 120th Meridian west. It is counted from 0 to 24 hours from midnight to midnight. The figures for height serve to distinguish high water from low water. Where blanks occur in the table, the tide rises or falls continuously during two successive tidal periods without turning.

The height is in feet and tenths of a foot, measured from the average level of low water.

To find the depth of water on the sill of the new Esquimalt drydock add 30 feet to the height of high water as above given.

SUNRISE AND SUNSET

FEBRUARY

Time of sunrise and sunset (Pacific standard time), at Victoria, B.C., for the month of February, 1933.

Day	Sunrise	Sunset	Day	Sunrise	Sunset
1	7:44	5:10	15	7:21	5:24
2	7:43	5:11	16	7:18	5:25
3	7:41	5:12	17	7:17	5:26
4	7:39	5:15	18	7:14	5:28
5	7:37	5:17	19	7:14	5:29
6	7:36	5:18	20	7:12	5:41
7	7:34	5:20	21	7:11	5:42
8	7:33	5:22	22	7:09	5:44
9	7:31	5:24	23	7:07	5:46
10	7:30	5:26	24	7:05	5:47
11	7:27	5:27	25	7:03	5:49
12	7:26	5:29	26	7:01	5:51
13	7:24	5:31	27	6:59	5:53
14	7:23	5:32	28	6:57	5:57

The Meteorological Observatory, Gonzales Heights, Victoria, B.C.

TO CLEAR UP BOILS AND PIMPLES

N B YEAST FLAKES helps clear up boils, pimples and other skin troubles, because it is the world's richest form of yeast—pure, brewers' yeast.

It supplies the body with vitamins necessary to health, and it acts as a natural laxative that promotes the regular elimination of wastes from the body, and so clears and purifies the blood.

RICH BREWERS YEAST

For skin eruptions, lack of energy, a generally run-down feeling, try N B YEAST FLAKES. It keeps indefinitely. At grocers' and druggists'.

N B YEAST FLAKES

SPECIAL PURE CULTURE (Saccharomyces cerevisiae) CONCENTRATED BREWERS' YEAST

THE NATIONAL BREWERIES LIMITED, MONTREAL

Sales Agents: Harold F. Ritchie & Co., Ltd., Bekins Building, Vancouver, B.C.

MADE IN ENGLAND
32-Piece Dinner Set $2.98 PER SET
Ivory With Gold Band; Retail Value, $8.50
GENERAL WAREHOUSE, LTD.
1110-14 GOVERNMENT STREET PHONE E 3614

Awnings for Store or Home
Now Is the Time to Attend to Your Awnings. Let Us Give You an Estimate.
F. JEUNE & BRO. LTD.
570 JOHNSON STREET G ARDEN 4632

FAMILY DENTAL SERVICE!
DENTISTRY for the whole family for ONE year for ONE small fee. Plates, fillings, extractions . . . everything included.
Get particulars today.
Dr. COULTAS
1300 DOUGLAS STREET

BAKED RED SALMON
Half Fish
25c
DALE'S
FORT STREET

CUTS WAGES OF TEACHERS

City School Board Imposes Further 6 Per Cent Salary Reduction

Salaries of Victoria city school teachers have been reduced a further 6 per cent, effective from January 1, making a total reduction of 16 per cent in nine months.

This announcement was made by the Victoria School Board, last night, following a private conference with representatives of the teachers, lasting more than an hour, at which the whole salary question was under review.

After the conference was concluded, the board went into committee, agreed on the reduction, and later notified the representatives of the teachers of the action taken. The cut was made retroactive to January 1.

SAVING OF $24,000

By the reduction of teachers' salaries, the board will be in a position to clip approximately $24,000 from the expenditure side of the 1933 budget, and will about even up the curtailment in the revenue through the reduction in the Provincial grant, amounting to around $34,000. The reduction of grant does not become effective until April 1, it was stated.

Reductions in teachers' salaries here date back to September, 1931, when members of the teaching profession voluntarily agreed to deduct 5 per cent from their wages to be applied to the relief of the city's unemployed. The reduction continued until March 31, 1932.

From April 1, 1932, until June 30, 1932, the teachers accepted a further reduction of 5 per cent to assist in lightening the load of expenditure of the school board. On September 1, last year, the entire staff received a further cut of 5 per cent, making a total reduction of 10 per cent up to the close of the year. The new cut of 6 per cent brings the total to 16 per cent in nine months.

It will be noted that the teachers have been on short pay continuously since September, 1931, including the voluntary relief reduction.

It is understood there is one other department of the school board's payroll to be dealt with, but the amount involved in any reduction there will not greatly swell the total saving of $24,000.

FRIENDLY CONFERENCE

It was stated by members of the board, following the conference, which preceded the regular meeting of the trustees last night, that the negotiations with the representatives of the teaching staff had been most harmonious, and while there had been a number of problems requiring earnest study, the staff had, at all times, endeavored to meet the wishes of the board in its efforts to reduce expenditures and to assist in keeping the tax rate at a low figure.

The final announcement of the board, it was stated, was accepted by the representatives in the most friendly spirit.

SIMPLY WORN OUT?

Take Lydia E. Pinkham's Vegetable Compound

Can anything be more wearing for women than the ceaseless round of household duties? You have no time to be sick . . . you are tired . . . ailing . . . yet cannot stop. There comes a time when something snaps and you find yourself simply worn out.

Lydia E. Pinkham's Vegetable Compound will help you. Its tonic action will give you renewed strength, and will make your daily tasks seem easier to you.

96 out of every 100 women who report to us say that they are benefited by this medicine. Buy a bottle from your druggist today . . . and watch the results.

Institution Carrying on Great Work

Reports showing the great work that is being carried on by the Citizens' Recreation Room among the unemployed were presented at a well attended annual meeting of the organization last night. Mayor David Leeming was again elected chairman and H. J. O'Leary vice-chairman. R. F. Taylor will be treasurer and A. H. Hundleby will act as secretary as well as organizer.

Committee reports showed that more men were making use of the facilities provided for them. The Y.M.C.A. had co-operated by granting the use of gymnasium, showers and swimming pool twice weekly and many men had taken advantage of the offer. A library containing 500 books was now available and the average issue of books per month was 400. In addition, the organizer had sent many papers and magazines to the relief camps at Long Beach and Sooke.

A certain amount of employment, temporary and permanent, had been found for some of the men and it was hoped that more jobs would appear during the Summer. The concerts had proved popular and at one, where women friends were allowed, the attendance had reached 300. Permission had been granted by the City Council for a tag day to be held in July, and it was hoped that sufficient donations would come in to enable the work to be carried on until then.

A banquet is an affair where you eat a lot of food you don't want before talking about something you don't understand to a crowd of people who don't want to hear you.

Score Rescued From Sinking Ship

CAPTAIN Giles Stedman, skipper of the Ss. American Merchant, who led in the spectacular rescue of twenty-two men of the sinking Ss. Exeter City, British freighter, in midocean, piloted his ship into New York with the rescued men aboard after writing one of the outstanding sea rescues in maritime history. Photo shows Captain Stedman with rescued crew of the ill-fated Ss. Exeter City.

Gale Abates and Cold Is Less Intense as Result

Water Pipes and Radiators Freeze, While Firemen Extinguish Thirteen Fires Due to Extra Stoking—Northland Temperatures Higher

A drop in the wind velocity last night made the cold wave that settled over Victoria early yesterday morning a little less intense. The gale did not abate, however, until it had driven the frost through crevasses of homes to freeze many water pipes and automobile radiators.

The usual toll of fires was recorded as a result of extra stoking of the furnace. The department responded to no less than thirteen alarms during the day.

LOW TEMPERATURES

F. Napier Denison, director of the Dominion Meteorological Observatory here, reported that the temperature reached a minimum of 17 degrees between 8 and 9 o'clock yesterday morning and that the mean temperature for the day was 20 degrees. At 8 o'clock last night the mercury stood at 20 and was still dropping.

The wind, however, had dropped from a forty-four-mile-an-hour northeasterly gale to sixteen miles an hour at night, with the promise of further abatement. Compensating somewhat for the cold snap were the nine hours and twelve minutes of sunshine Victoria enjoyed yesterday.

BETTER OUTLOOK

Mr. Denison reported that the cold wave covered the western part of this continent and that frost was reported as far south as the Gulf of Mexico and the Sacramento Valley. Zero weather was being experienced in the Central States and Prairie Provinces. At Prince George the mercury dropped to 34 degrees below early in the morning, but late yesterday afternoon the temperature was reported at 2 above zero. The temperatures in the Yukon were not low, Mr. Denison stated. This indicates a possible moderation in the weather.

The worst fire reported as a result of the cold snap was at 408 Alpha Terrace, where the damage was estimated at several hundred dollars. The alarm was turned in at 11:30 a.m. and the trucks did not return until 2 o'clock. The blaze broke out near a furnace in the basement.

LIST OF FIRES

Other fires reported are as follows:

12:40 a.m. — 433 Government Street, fire caused by overheated chimney.

7:35 a.m.—919 View Street, roof fire.

7:40 a.m.—1825 Pandora Avenue, chimney fire.

8:05 a.m.—1647 Monterey Avenue, chimney fire.

8:05 a.m.—940 Fairfield Avenue, roof fire.

9:10 a.m.—1140 Woodstock Avenue, roof fire.

9:25 a.m.—1032 Yates Street, fire in house.

9:35 a.m.—589 Toronto Street, chimney fire.

9:50 a.m.—Powderley Street and Dominion Road, roof fire.

11:35 a.m.—408 Alpha Terrace, house fire.

1:30 p.m.—Garage, corner Hillside Avenue and Gorge Road.

4:01 p.m.—Chimney fire at 957 Mears Street.

6:48 p.m.—Chimney fire at 1605 Redfern Street.

ARE YOU NERVOUS?

London, Ont.—"A few years ago my nerves were all gone, my appetite was poor, I slept poorly and felt mean all over," said Chas. Ackworth of 15 Hamilton Rd. "Dr. Pierce's Golden Medical Discovery was recommended and before I had finished the first bottle my digestive organs were in perfect order, my nerves soon became normal and I felt well and strong again. I feel sure there isn't a tonic on the market today that can equal the 'Discovery' for strengthening the weak spots in the human system."

If you want free medical advice, write to Dr. Pierce's Clinic in Buffalo, N. Y.

COKE

Per ton, delivered within the three-mile circle, during February only,

$9.00

Convenient Terms

B.C. Electric

COKE DEPT. G 7121

WEATHER TOO COLD FOR STRIKE PICKETS

TORONTO, Feb. 8 (CP).—Cold weather today defeated striking picketers of the Toronto Cloakmakers' Union, with no more than half a dozen hardy members patrolling the front of buildings where shops are located. The cloakmakers went on strike yesterday.

Police were gathered in force at every point where the strikers might have foregathered, but there was no disorder.

WAS BURIED YESTERDAY

Relatives and intimate friends were present on Wednesday afternoon, when Rev. R. Yerborough conducted the funeral service for Miss Rosa M. Gough. Following the service the remains were laid at rest at Royal Oak Burial Park, the following acting as pallbearers: Messrs. John Naysmith, George Brown, Reginald Brown and R. O. John.

FUNERAL SERVICE HELD

At 3:45 o'clock on Wednesday afternoon, Rev. H. P. S. Luttrell, of St. Andrew's Presbyterian Church, conducted a private funeral service for Mrs. Christian Reid. Following the service, the remains were sent to Vancouver for cremation.

Appeals Heard—More than thirty appeals from assessment in Esquimalt were heard by the Reeve and council sitting as a Court of Revision of the Assessment last evening. Many of the appeals were presented by the applicants personally, and while practically all cases were heard, there were no decisions given. The court was adjourned until 8 p.m. next Tuesday.

Had Two Watches—George Gibson, arrested by city detectives on Tuesday evening, appeared before Magistrate Jay in the city police court yesterday morning and was charged with having two watches in his possession, knowing them to have been stolen. He pleaded not guilty and was remanded until this morning for hearing.

Motorist Fined—Lawrence Elves, who appeared in the city police court yesterday morning, charged with driving his automobile to the common danger, was fined $10 by Magistrate Jay.

Taxation Appeal — Because of criminal appeals having the right of way for hearing before the Court of Appeal here yesterday, the case of the City of Victoria vs. the Bishop of Victoria, which is an assessment appeal, was suspended until all criminal cases have been disposed of. The hearing may proceed again late this afternoon.

MANY ATTENDED RITES

Rev. Canon Chadwick conducted the funeral service, on Wednesday afternoon, for J. H. "Harry" Burridge. Members of the Odd Fellows' Lodge were present in a body, and at the close of the regular service, the Odd Fellows' service was conducted by Bro. F. C. Hurry, president of the Odd Fellows' Service Board, assisted by Bro. C. Hastings, secretary and acting chaplain. Members of the Odd Fellows' Lodge acted as honorary pallbearers, as follows: Brothers P. A. Maclean, J. R. Michael, S. C. MacPherson, E. Lees, J. F. French and C. D. Dunn. Following the services, the remains were sent to Neepawa, Manitoba, for interment.

LAID AT REST

Attended by members of his family, and family friends, the funeral service was held on Wednesday morning for Captain Jacob Cornelius Swartman, of Waubausheere, Ontario. The service was conducted by Rev. Alan Gardiner. Following the service the remains were laid at rest at Royal Oak Burial Park. The following acted as pallbearers: Captain F. H. Cole, E. Wilkinson, C. Rose, W. White, W. Broadhurst and F. Appleby.

SUPPORTS MOVE FOR SECESSION

Reeve William Crouch Offers to Act for Ward Six Saanich Farmers

Any action by farmers of Ward Six, in Saanich, to advocate secession of that district from the municipality will be fully supported by Reeve Crouch who, yesterday morning, offered to act as spokesman to the Government with such a request.

The Reeve's offer was made at the opening session of the Court of Revision, when farmers who attended, protested the blanket reduction of one-third of the assessment in the municipality, stating that they would not long continue to pay taxes for the benefit of the urban wards.

"I am willing to support any application to the Government for secession by Ward Six," the Reeve said, "as the problem of secession of the northern area has caused this council trouble for years."

SAYS REDUCTION UNJUST

Considerable time was devoted to this question during the morning, the views of the farmers being presented by A. G. Lambrick, president of the Farmers' Protective Association, who claimed that the court action had been meant to apply only to farm lands, in which case it would have alleviated the burden of taxation borne by the farmers.

During the day thirty-two appeals were heard by the court, a few additional ones being made in person. These dealt manily with assessment on improvements.

Adjournment was moved until next Thursday night, at 8 o'clock, when sessions will be resumed.

APPEAL IS ISSUED

The Saanich Welfare Association is making an appeal for a twin baby buggy and two cook stoves, which are urgently needed by destitute families of the district. Anyone having this equipment and who is willing to donate it is requested to telephone Empire 9301.

DENTAL PLATES

$10 Fully Guaranteed

Plates Repaired, Sterilized and Polished, $1.00

STOVER DENTAL LABORATORIES

767½ Fort Street G 4814

ESTABLISHED 1885

LADIES' SHOES — SHORT LINES Original Prices Up to $10.00 **2.95**

MAYNARD'S SHOE STORE

649 Yates Street Phone G 6514

WHERE MOST PEOPLE TRADE

DIGGON-HIBBEN, LTD.

(DIGGON'S, LTD., AND T. N. HIBBEN & CO., LTD.)

Printers - Engravers - Booksellers - Stationers

1210 Gov't St. Office Furnishers G 8194

READ OUR ADVERTISEMENT IN TOMORROW MORNING'S COLONIST. IT MEANS MONEY SAVED FOR YOU.

United PURITY Stores

SPECIAL PRICES

Thursday — Friday — Saturday

Smart Dresses for this occasion in the latest styles, made up in the new wool terry cloth, diagonal cord silks, and ruff crepes. Short and long sleeves. In all the wanted shades and sizes. Special **$6.90**

Women's Bloomers in Winter weight, some in fleece lined, some in silk stripe; in mauve, blue, peach; 38 to 44. Regular 59c a pair. Special, 3 pairs for **$1.00**

Women's Silk and Wool Hose. All shades and sizes. 3 pairs for **$1.00**

Women's Cotton Tweed Dresses. Regular $1.98. Special **$1.49**

Women's White Hemstitched Handkerchiefs. Regular 60c dozen. Special, dozen **39c**

Women's Silk Bobette Bloomers. Peach, pink, Nile, mauve and white. Special, pair **49c**

Boys' Tweed Pants. Regular 65c pair. Special, pair **49c**

Boys' Pullover Sweaters, polo collar. Regular 95c. Special **69c**

Heavy Silk Bedspreads, 70 x 90. Reg. $4.50 each. Special, **$3.69**

White Towels, 21 x 40. Special, each **19c**

Brown Stripe Towels, 19 x 40. Special, each **20c**

Brown Stripe Towels, 19 x 42. Special, each **25c**

Tea Towels. Splendid value, each **15c**

Wabasco Cotton Sheets, full bed size, 72 x 90. Plain hemmed. Regular $1.00 each. Sale **79c**

Velveteen, 26 inches wide. Colors dark brown, light brown, maroon, navy, black, mauve. Regular $1.25 yard. Extra special, yard **89c**

DICK'S

Drygoods and Ready-to-Wear

1421 DOUGLAS STREET PHONE E 7522

Used Farm Implements at Exceptionally Attractive Prices

1 Wagon	$10.00
2 Draining Scoops. Each	$1.50
1 2-Wheel Cement Carrier	$2.50
1 Gasoline Tank (200 Gallons)	$20.00
4 Large Galv. Feed Troughs. Each,	$5.00
25 Small Galv. Feed Troughs. Each,	$3.50
1 Fertilizer Distributor	$10.00
1 Chaff Cutter	$15.00
1 Fanning Mill	$5.00
1 Post Drill (New)	$12.50
1 2-Row Corn Cultivator	$15.00
1 Single Bed With Wire Mattress	$2.00
5 Corner Water Bowls. Each	$3.00
1 Foot Bath	$5.00
3 10 x 4 Steel Stalls. Each	$3.50
3 5 x 4 Steel Stalls. Each	$2.00
7 4 x 4 Barn Gates (Stall). Each	$2.50
8 Barn Ventilators. Each	$2.00
1 Small Heater	$1.00
1 Fire Grate (Open)	$2.50

Phone - - 65 Sidney

SATISFACTION

Is Assured With

COLONIST PRINTING—

OUR EQUIPMENT,
BEST MATERIALS,
GREAT CARE AND ATTENTION

And the Rigid Tests to Which All Work Is Subjected, Makes Every Job We Do Satisfactory.

IT HAS TO BE

1211 Broad Street · Phone G 5241

Printing—Lithographing—Bookbinding—Engraving

Last Call

Final Disposal of HIBBEN'S Surplus Stock

Remember, please, Hibben's main stock has already been moved and merged with Diggon-Hibben, Limited, a few doors north. But of the stock that is left . . . what an opportunity for bargain hunters! Because every item is surplus stock prices have been cut accordingly. Half price is commonplace . . . a sacrifice of two-thirds reduction is ordinary . . . hundreds of items are clearing at a few cents each!

POPULAR FICTION

Reprints, Regular 89c Each for

39c

The book you have never read is just as good as the one that is fresh from the press. You'll find hundreds of books here that will be new to you. Here are a few of the titles in this 39¢ sale:

"The Broadway Melody," Goulding
"The Open Conspiracy," H. G. Wells
"The Booby Trap"....E. G. Williams
"Texas Titan".....J. M. Oskison
"Wind From the Sea," Ruth Blodgett
"Love in Chicago".....Charles Walt
"Miss Hard-Boiled".....Jane Dixon
"Gold Bullets".....E. G. Booth
"Prelude to Battle".....Gottfried'
"The Inn of the Raven," G. Barr McCutcheon
"The Wave".....Evelyn Scott
"All Kneeling".....Anne Parrish
"Surf".....Knud Anderson
"Cotton".....Jack Bethea

"How to Make Wine"

A book that is worth many times its cost. To clear **25c**

Office Furniture to Clear at Half Price

Get that extra desk or chairs NOW. Prices are at their lowest. A big selection, such as the following:

FILING CABINET. Solid oak, four-drawer cabinet. Letter size. Regular $50.00. Sale price, each **$25.00**

MAHOGANY DESK. Flat top design. Regular $85.00. Sale price **$45.00**

STENOGRAPHERS' SWIVEL CHAIRS. Solid oak. Regular $30.00. Sale price **$18.00**

OFFICE DESK. High style, eight feet, with four drawers. Solid oak. Cost $75.00 new. To clear **$15.00**

NORRIS SAFE. A super bargain at **$50.00**

PLAYING CARDS

100 decks of "Caravan" Playing Cards, regular 39c. To clear at (tax included) **25c**

SCHOOL TEXT BOOKS 9c Each

Values to $2.00 each. Buy them while you can at this sacrifice price. Here are a few of the titles:

"Selected Poems," "French Life," McMillan's "Longer Narrative Poems," "Laboratory Manual," "Chemistry Notebooks," "High School Arithmetic," "Canadian Civics."

Stationery

For Home and Office at Sensational Reductions

STATIONERY. In fancy containers. Regular 79c. Sale price **39c**

WRITING TABLETS. Letter or note size. Values to 15c each. To clear at **5c**

ENVELOPES. Blue lined. Regular 10c per package of 25. Now 5c. or 500 for **98c**

SEALING WAX. Assorted colors. Per stick **5c**

POST CARDS. Plain. 12 in package for **4c**

MECHANICAL PENCILS. Values to $1.25. Clearance price **25c**

LEATHER GOODS. Wrist Bands, Baggage Tags, Suit Case Handles, etc. Values to $1.00. Sale price **15c**

INDELIBLE PENCILS. Special at 5 for **5c**

SCRIBBLERS. 200 pages. Regular 10c, for **3c**

CRIBBAGE BOARDS. Clearance at **15c**

JIG-SAW PUZZLES. 160 peices. Special **25c**

COLLINS' DIARIES. A day to a page. Regular $1.00. Sale price **75c**

BATHING SUIT BAGS. Waterproof. Reg. $2.00. To clear at **50c**

POST BINDERS. A wonderful opportunity for the office man. Values to $10.00. Assorted sizes. To clear **75c**

EXERCISE BOOKS. 120 pages. Black cover. Regular 15c. To clear 3 for **25c**

STEPHENS' INKS. Per bottle **5c**

MAILING WRAPPERS. 35 in package. Special **15c**

PEN NIBS. Assorted points, best English makes. Reg. price $2.00 gross. Put up for your convenience in 3-dozen packets. On sale for **19c**

HIBBEN'S 1122 GOVERNMENT STREET

H. O. KIRKHAM & CO., LTD.
612 Fort Street
Cedar Brand Delicious Preserved Loganberries in heavy 50% syrup. Special, per tin..... 15c
NEW TELEPHONE NUMBERS
G 8131 Groceries (3 Phones) G 8135 Meats, Fish, Provisions (2 Phones)
E 8031 Fruit E 9251 Office and Delivery Inquiries

FIRST SHOWINGS IN VICTORIA
DOMINION
SHOWING ALL WEEK
Something New in Talking Pictures!
You Can Actually Hear the Secret Innermost Thoughts of the Stars
Norma Shearer Clarke Gable
in EUGENE O'NEILL'S Great Classic
"Strange Interlude"
Added
MICKEY MOUSE CARTOON - DOMINION NEWS
12 TO 5 P.M. 20¢ 5 TO 7 P.M. 35¢ AFTER 7 P.M. 50¢ EXCEPT SAT. and HOLIDAYS CHILDREN ALL TIMES 10¢

Mats. 10c Lower Prices! Better Shows! Eve. 15c
Takes the Law Into His Own Hands and Brings in a Pack of Thieving Bandits!
Thrills! Action! Romance! Daring!

Buck JONES in SUNDOWN RIDER
BARBARA WEEKS
And NILES WELCH
Where the Girl of the Street Sits Beside the Queen of Society . . . Where the Beggar Is as Good as the Banker.
MADISON SQUARE GARDEN
JACK OAKIE THOMAS MEIGHAN MARIAN NIXON ZASU PITTS WILLIAM COLLIER WILLIAM BOYD LEW CODY
IS JACK MORGAN FOUND ALIVE?
See the Thrilling Answer in "BURIED TREASURE," the Final Episode of the
"JUNGLE MYSTERY"
TODAY, FRIDAY, SATURDAY
Columbia

Today - Friday - Saturday
AGAIN—TWO BIG SHOWS FOR THE PRICE OF ONE
12 TO 5 P.M. 20¢ 5 TO 7 P.M. 35¢ AFTER 7 P.M. 50¢ EXCEPT SAT. MATINEE HOLIDAYS CHILDREN ALL TIMES 10¢

A Paramount Picture
H. G. WELLS' ISLAND OF LOST SOULS
With
CHARLES LAUGHTON
BELA LUGOSI
Richard Arlen — Lelia Hyams
Beasts who were not men . . . men who were nearer beasts . . . he made them . . . ruled them.
●
FOX NEWS

First National Picture
Two Glorious Lovers
Together for Their Second Hit.
"They Call It Fate"
with
LORETTA YOUNG
GEORGE BRENT
David Manners - Una Merkel
CAPITOL

At the Theatres

BRILLIANT CAST FEATURES FILM

H. G. Wells' "Island of Lost Souls" Opens Today at Capitol With Five Stars

"Island of Lost Souls," movie version of H. G. Wells' eerie adventure story, comes to the Capitol Theatre today with a cast headed by Charles Laughton, Bela Lugosi, Richard Arlen, Leila Hyams, and Kathleen Burke, who was chosen as the "Panther Woman" from among 60,000 competitors in a nation-wide contest.

The story is centred on a skilled scientist, who has become half mad because of his fanatical desire to create men out of beasts. Outlawed from civilized countries, he has set up headquarters on a remote South Seas island, where he has succeeded in transforming apes, dogs, lions and other animals into new creatures, resembling men, able even to talk like men.

Charles Laughton plays the role of the mad doctor; Richard Arlen, the American; Leila Hyams, his sweetheart; Lugosi, leader of the beast men, and Miss Burke, the "Panther Woman."

"They Call It Fate," the second feature, takes spectators behind the scenes of the Broadway theatrical world and reveals the struggles of the beautiful girl players for success in the face of temptations. Loretta Young plays the role of a small-town Western girl with considerable talent, who is thrown into this glamorous atmosphere of bright lights and night life, not only of the theatre, but of the swanky clubs. How she escapes the nets set for her, and wins fame and love is one of the most unusual tales presented on the screen this year. It was adapted from the novel by Alberta Stedman Eagan.

EMPIRE THEATRE There are two perfectly contrasted types in "The Blue Danube," now at the Empire Theatre—the Teutonic and the Latin. Desmond Jeans, the "monocled boxer," brother of Ursula Jeans, represents a familiar type of Continental cavalry officer—roistering, blustering and bullying—and Joseph Schildkraut is perfect as the gypsy musician—swarthy, dressed in the oddest mixture of old clothes, respectful yet uncringing, gallant without impertinence.

DOMINION THEATRE Miss Shearer and Clark Gable play the principal roles in "Strange Interlude," the feature now at the Dominion Theatre, which by the magic of the sound track, gives the audience both spoken words and unspoken thoughts of its characters. Robert Z. Leonard directed the picture, in which the central characters first appear in their youth, and go through successive stages to old age as the story of a woman's lifetime progresses.

Columbia Offers "Sundown Rider"

Falling in with a band of crooks, branded a cattle thief and sought for murder all within a couple of hours after he first sets foot into a strange section of cow country is the lot that befalls Buck Jones in his latest Columbia "Western," "Sundown Rider," at the Columbia Theatre.

Barbara Weeks appears opposite the popular outdoor star in a part that makes it three-in-a-row for her with Buck. Miss Weeks was Jones' leading woman in "Forbidden Trail" and "White Eagle." Not content with having to overcome one villain in "Sundown Rider," Buck has three—Bradley Page, Niles Welsh, Wheeler Oakman and Ward Bond. Pat O'Malley also has an important role in the production, which was directed by Lambert Hillyer.

Sport celebrities of days past were gathered together to take roles in "Madison Square Garden," the added attraction at the Columbia Theatre. Among them were Jack Johnson, Tom Sharkey, Billy Papke, Stanislaus Zbysko, Mike Donlin, Tod Sloan, Mushy Callahan, Jack Kearns, Teddy Hayes, Tom Kennedy, Spike Robinson and Tammany Young.

ROMANO
MARILYN MILLER in
"Her Majesty Love"
ADDED
BOB STEELE in
"Near the Trail's End"
Universal News
Comedy—"THAT'S MY MEAT"
Final Chapter
"THE LAST FRONTIER"
Mats., 10¢ Eves., 20¢
Children, 5¢ Till 6 P.M.

Empire
Tonight — Ladies' Free Dinnerware
LAST TIMES TODAY
1 to 5, 7 to 11 P.M.
THE BLUE DANUBE
A British and Dominions Picture
With
DOROTHY BOUCHIER, JOSEPH SCHILDKRAUT, ALFRED RODE and His ROYAL TZIGANE BAND
Mats. 20¢; Eves. 35¢ and 25¢

Empire
STARTS TOMORROW
FRIDAY
CAPTURED BY A CAVE MAN
The Blonde Captive
Intrepid Adventurers Among Savages Discover a White Woman
Narrative by
Lowell Thomas
The Radio Voice of Literary Digest

AMUSEMENTS

On the Screen

Capitol—"The Isle of Lost Souls," starring Charles Laughton.

Columbia—Buck Jones in "Sundown Rider."

Dominion—"Strange Interlude," co-starring Norma Shearer and Clark Gable.

Empire—Dorothy Bouchier in "The Blue Danube."

Playhouse—"Haunted Gold," starring John Wayne.

Romano—Marilyn Miller in "Her Majesty Love."

Marilyn Miller Is Romano Star

Marilyn Miller, who won the plaudits of London and New York in such plays as "Sally," "Sunny," "Rosalie" and "Peter Pan," is now at the Romano Theatre in her latest First National starring vehicle, "Her Majesty, Love." It is her third picture and her most captivating. She is first seen as a barmaid in a Berlin cabaret, later evolving into an unwilling baroness. Ben Lyon is the Prince Charming who rescues the twinkling coquet from her aged spouse—but that's the story. Incidental music and songs and dances spangle the gay romance. The big four of funnydom are in the cast—W. C. Fields, Chester Conklin, Leon Errol and Ford Sterling—as well as many stage beauties.

Filming of Scene Was Perilous Job

John Wayne, popular Western star, has long been accustomed to providing thrills for his motion picture audiences, but he met a new type of thrill in the making of "Haunted Gold," his latest Leon Schlesinger production, which comes to the Playhouse Theatre today.

The fight scene in which he participated with a husky scoundrel would have been dangerous enough had it been enacted on firm ground, but in striving to bring new thrills to the screen, the fight was written in the script as being performed in a small mining bucket suspended on an aerial tramway hanging in mid-air over a thousand-foot canyon. There was a general feeling of relief when the scene was completed, for none felt too secure about the safety of the tramway cables.

Douglas Fairbanks, Jr., lately starred in "Union Depot" and "It's Tough to Be Famous," comes to the Playhouse Theatre again today in "Love Is a Racket," a First National picture in which the young star appears as a wise Broadway columnist.

THRILLING FEATURE TO SHOW AT EMPIRE

"The Blonde Captive," a motion picture record of Dr. Paul Withington's expedition into the wilds of Australia, will be the feature attraction at the Empire Theatre. It is presented by Columbia, and Lowell Thomas wrote the dialogue, which he speaks throughout the film.

"The Blonde Captive" shows how a scientific expedition can turn into a surprising drama from real life. Searching the torrid wilds of Northwestern Australia, Dr. Withington's expedition found many interesting animals, peoples and customs—and then, when he had finally found the descendants of the Neanderthal Man of fifty thousand years ago, he also found a white woman—a white woman who had been shipwrecked. She was thought a ghost, and was won as the ghost bride by the best boomerang warrior in the tribe!

He had popped the great question. She had coyly accepted him.

He produced the engagament ring and slipped it on her finger.

"Oh, George darling," she sighed, offering up her ruby lips, "how sweet of you to remember the stone I preferred! None of the other fellows was ever so thoughtful."

The youth was staggered for a moment. He quickly pulled himself together.

"Not at all, my dear," he blandly replied. "You see, this is the ring I always use."

PLAYHOUSE
TWO FEATURE PICTURES
1st
JOHN WAYNE is "DUKE" in HAUNTED GOLD
THEN SECOND PICTURE
DOUGLAS FAIRBANKS NOW
LOVE IS A RACKET
With ANN DVORAK—LEE TRACY — FRANCIS DEE
Matinee, 10¢ Evening, 25¢

JASPER EGG (Alberta Sootless)..... $12.00
Extra Large Sizing
ROSE FUEL CO.
1700 Douglas St. Phone G 1822

City and District

Children's Aid Home—The annual meeting of the Children's Aid Society will be held at the home, 1234 Pandora Avenue, this evening at 8 o'clock.

Concert Tonight — The musical entertainment to be given tonight at the Citizens' Recreation Rooms will be sponsored by the Onwego Young Men's Bible Class of the First United Church. It will commence at 8 o'clock sharp. This evening will be ladies' night.

Nominate Candidates—The following have been nominated by the Saanich Fruitgrowers' Association for three seats on the directorate of that body: Captain J. Mosher, J. E. Nimmo, J. N. Woods, P. Holloway, Captain C. R. Wilson and W. Radcliffe.

Transfer in Service—R. E. Minn, who has been a member of the customs staff at Port Alberni, is being transferred to Victoria to fill a vacancy in the service created by the death of Robert Mee. The transfer of Mr. Minn will not be followed by any new appointment at Port Alberni. The staff in that port will be reduced to that extent.

Life Underwriters—E. B. Westby will address members of the Victoria and Island Life Underwriters' Association today at their monthly luncheon in Spencer's dining-room at 12 o'clock. His subject will be "Estate Administration." Mr. Westby is the manager for the London and Western Trusts Co. in British Columbia.

Provincial Court — Conway H. Sears was fined $5 and $2.50 costs when he was convicted of driving a motor vehicle without a current year's driver's licence, in the Provincial police court yesterday. Magistrate George Jay reserved his decision in the case of Thomas Amos, appearing on a charge of driving a car while intoxicated.

Rotary Programme—"History of the British Columbia Agricultural Association," will be the subject of an address by Rotarian William H. Mearns, today, at the luncheon meeting of the Victoria Rotary Club, at 12:10 p.m., in the Empress Hotel. The Rotary Spokes Club will meet tonight at the home of Rotarian Duncan MacBride, 600 Foul Bay Road, when an interesting programme will be given.

Woman Injured — Mrs. Robert Allen suffered a cut on the forehead in an accident that occurred at the intersection of View and Douglas Streets shortly before 8 o'clock last night. The cars in the collision were driven by Robert Allen, of 3567 Saanich Road, and Ralph Massick, of 360 Dunedin Street. Mrs. Allen was given medical attention by Dr. A. D. Bechtel, after which she was taken home.

Invite Representation—A communication from the Victoria Women's Institute inviting the society to have representatives hear an address by Hon. W. A. McKenzie, has been received by the Victoria Horticultural Society and left in the hands of the president to appoint two ladies to represent the organization. The address will be given at the Burns Hall, Douglas Street, on Friday afternoon, February 17, at 3:45 o'clock. The subject will be "The Tudor Rose League."

Is Named Honorary Bureau Director

HERBERT ANSCOMB

retiring president of the Victoria and Island Publicity Bureau, who was yesterday signally honored by the organization at its annual meeting by being unanimously elected an honorary director of the bureau.

Announcements

Are You Not Altogether Dismayed and discouraged at the disastrous results caused by the various preparations you have used for the removal of superfluous hair? Miss Hanman invites you to call for a little booklet on this subject which explains why this is so. She would also assure you that there truly is a real and permanent cure for this disfigurement. 503 Sayward Bldg. Phone G 7642.

The modern housewives are very critical of the bread they serve their families, therefore, they demand a tasty flavor and a clear, wholesome color in bread. Masters' Malted Milk Bread has appetite appeal in its appearance as well as appetite satisfaction in its taste. It has the absolute approval of all the particular Victoria housewives.

We Pride Ourselves on our Printing, Lithographing and Bookbinding. We only employ skilled workmen, use only the best of materials, and our machinery is modern. The result is that we can satisfy your every requirement in these departments. The Colonist, 1211 Broad Street. Phone G 5241.

St. Louis College Welfare Association bridge and five hundred, Friday, 10th, 8 o'clock, Kindergarten Building, View and Blanshard. Prizes and refreshments. Admission 35c.

Hand-Made Wool Jackets for infants for $1.00; Bonnets, 60c; Bootees, 50c. All trimmed with English silk, in pink and blue. Fowler's Babywear Shop, Yates Street.

Ladies! Delicious home-made cake, pies, cookies, delivered all cellophane wrapped. Phone Gordon Howard, G 6677.

The Beehive, Fort Street—Broken lines English Hosiery, 3 for $1, up to $1.95 reg.; Chilprufe English Underwear, 25% and some lines half price.

Halibut Season Opens Today. Boats expected in early. Askey's Fish Market, 624 Yates. G 7101.

Imported Wallpapers — New low prices. Harkness & Son, 919 Pandora Avenue.

Columbia Board Tea and Food Sale, Memorial Hall, Friday, 1 to 6.

The Forest Inn, Shawnigan Lake, will open March 1.

CANADA'S SUPREME REMEDY FOR COUGHS AND COLDS
Think of it—70% of the good people of Canada swear by Buckley's Mixture (triple strength)—and buy it every time they need it.
One little sip and the ordinary cough is gone—a few doses and that touch old hang-on cough is heard no more—it's wonderful to watch how speedily bad, lingering colds are put out of business.
It's the same with bronchitis—right away that tightness loosens up—the bronchial passages clear—you're on your toes again—happy and breathing easier.
And here's something else—Buckley's starts at once to neutralize the acid condition present, and that helps, too.
You may need Buckley's Mixture tonight for yourself of the children—so get a bottle and keep it handy. Acts like a flash—a single sip proves it. For your health's sake, Demand Buckley's. Cheap imitations are numerous. (Advt.)

SYNOD TO HOLD SESSIONS HERE

Thirty-Third Meeting of Anglican Body Will Take Place Next Week

The thirty-third meeting of the Columbia Diocesan Synod will be held in the Memorial Hall, here, for two days next week, commencing Wednesday morning at 10 o'clock. A special feature of this year's sessions will be the preliminary "quiet hours" to be held on Tuesday afternoon, from 2 until 5 o'clock. These will be conducted in the Cathedral by Rev. H. H. Gowen, D.D., of Seattle, who will also be the preacher of the Synod Evensong at 8 o'clock in the Cathedral.

Holy Communion will be celebrated at 9:15 o'clock Wednesday morning, and to all these services, members of the church are invited to attend, as well as delegates. On Wednesday evening, the meeting will commence at 8:15 o'clock, when "World Conditions and the Church's Contribution" will be discussed.

TO HOLD EXHIBITION

Luncheon will be served to the delegates at 1 o'clock each afternoon, and afternoon sessions will commence at 2:30 oclock' The Synod group photograph will be taken on Wednesday morning.

In conjunction with the meeting of the Synod, there will be a small exhibition of ecclesiastical art, chiefly embroidery, in the primaries room, Courtney Street, which will be open to the public. Wood, metal and needlework, completed by local artists, will be exhibited. There will also be a bookstall in the library, with samples of modern and up-to-date literature.

MOONRISE AND MOONSET

Time of moonrise nad moonset (Pacific standard time), at Victoria, B.C., for the month of February, 1933.

Day	Rises	Sets
1	10.03 a.m.	0.09 a.m.
2	10.23 a.m.	1:16 a.m.
(First Quarter on 2nd)		
3	10:48 a.m.	2.27 a.m.
4	11:22 a.m.	3:34 a.m.
5	12.05 p.m.	4.38 a.m.
6	12:59 p.m.	5.29 a.m.
7	2.05 p.m.	6:13 a.m.
8	3:17 p.m.	6:47 a.m.
9	4.32 p.m.	7:13 a.m.
10	5.49 p.m.	7:35 a.m.
(Full Moon on 10th)		
11	7:05 p.m.	7:54 a.m.
12	8.22 p.m.	8:09 a.m.
13	9:40 p.m.	8.25 a.m.
14	11:00 p.m.	8:43 a.m.
15	11:56 p.m.	9:03 a.m.
16	0.23 a.m.	9.27 a.m.
17	1:47 a.m.	10:00 a.m.
(Last Quarter on 17th)		
18	3:06 a.m.	10:45 a.m.
19	4:16 a.m.	11:44 a.m.
20	5:13 a.m.	12:58 p.m.
21	5:54 a.m.	2:17 p.m.
22	6:23 a.m.	3:39 p.m.
23	6:46 a.m.	4.48 p.m.
24	7:05 a.m.	5:15 p.m.
(New Moon on 24th)		
25	7:20 a.m.	7:20 p.m
26	7:34 a.m.	8:40 p.m.
27	7:50 a.m.	9:51 p.m.
28	8:06 a.m.	11:00 p.m.

The Meteorological Observatory, Gonzales Heights, Victoria, B.C.

SCHOOL DENTAL REPORT

The report of the school dental clinic presented to the City School Board at its meeting last night, showed the total examinations for January were 835. Total operations were given as 441. Thirty-three emergency cases were treated, and 142 pupils were treated and completed during the month at the clinic, while twenty were treated by city dentists. The report was approved.

Diner: "Two eggs and a slice of ham, please."

Waiter (shouting down speaking tube): "Send up two cackles and a grunt."

"What part have you in the new revue?"

"I have only to walk over the stage and look pretty."

"What a lot producers expec. nowadays."—Vart Hem, Stockholm.

Half Price Sale of Saxophones

TWENTY-FIVE saxophones to choose from . . . all at Half-Price! Beautiful silver or nickle-plated instruments; others of brass or with gold bell. Your choice of tenor, alto, baritone or soprano saxophones by such world-famous makers as Conn and Buescher.
Buy Now—Save One-Half—Pay on Easy Terms!
FLETCHER BROS.
(VICTORIA) LIMITED 1110 Douglas Street

CITY CAB COMPANY
PHONE G4421
Lowest Rates in History
SAVE YOUR MONEY BY PHONING A CITY
One Mile and a Half for 25c
Give Us a Trial Packard Cars
FIVE RIDE FOR THE SAME AS ONE

You Owe Yourself Protection Through
Fire INSURANCE Automobile
ELSIE B. RICHARDS
Suite 7, Metropolitan Building, Opposite Postoffice
PHONE EMPIRE 7722

Are You Interested
In photography? SEE US about PHOTOFLOOD and PHOTOFLASH LAMPS—For Better Pictures.
Priced at 35¢ and 25¢, respectively.
HAWKINS & HAYWARD, Ltd.
Electrical Quality and Service Store
1121 Douglas St., Cor. View Phone E 1171

RESULTS ... Are the Best Answer
Hundreds of Victorians Have Been Relieved From Rheumatism, Neuritis, Sciatica, Lumbago, Nerves, Etc.
Buy a Brand New Wilshire I-ON-A-CO Belt for Only..... $5.00
You Will Never Regret It
H. AUSTIN GOWARD
Sales Manager
Phone G 5241 Evenings, G 3156

In Aid of Victoria Boy Scouts' Association
SONG RECITAL
JACQUELINE ROSIAL EDITH OLIVER
EMPRESS BALLROOM
FEBRUARY 16, 1933, 8:30 P.M.
Tickets, Fletcher Bros. $1.00 (reserved and numbered); 75c (reserved); 50c (unreserved)

New Community Club Is Making Steady Progress

A meeting of the Esquimalt Community Club was held this week at the home of the president, 649 Admirals Road, at which ten new members were welcomed. Other denominations were asked to elect two members each to act on the committee and to send their names to the president.

Mrs. Petrie was appointed convener for refreshments at the meetings. A reminder was given of the concert and dance to be held in the Rex Theatre, Esquimalt, on Tuesday, February 14, at 8:30 o'clock. Tickets were distributed for sale to several of the members. Part of the money raised will be devoted to the Allotment Fund.

The members were informed that the Sisters of St. Ann have most kindly loaned the large field on the corner of Esquimalt Road and Fraser Street for the use of the unemployed men of the district. Garden allotments will be made for the eighteen men who have applied to date. Tools, seeds and seed potatoes will be gratefully received.

A class for making wax flowers, leather and other work will be held at the home of Mrs. McGee, 634 Admirals Road, on Wednesday next, at 2:15 o'clock. On the following Wednesday Miss Drury has kindly consented to give a demonstration of paper flower making at 649 Admirals Road. A home cooking stall will be held at David Spencer's on March 18. After the meeting a short concert took place, songs being contributed by Mrs. Petrie, Lady Emily Walker, Messrs. Craven and Walker, and violin solos by Donald Wood. Refreshments brought a most enjoyable evening to a close.

WOOD and COAL
J. E. Painter & Sons
PHONE G 8341
617 CORMORANT ST., VICTORIA

Special Agent
THE VANCOUVER DRUG CO., LIMITED

IT'S TEN TO ONE YOU'RE THINKING OF OXO
OF INTEREST TO WOMEN—We are repeating, for a limited time only, the offer of a British-made, 13" aluminum cooking spoon for the return of only 30 Oxo Cube Red Wrappers. OXO Limited, St. Peter Street, Montreal

Women's Organizations and Social Activities

GOOD REPORTS AT ANNUAL MEETING

Britannia Branch Shows Increased Membership and Assets—W. G. Stone Re-elected President

Increased assets during the past year and a growing membership were features of the reports presented at the annual meeting of Britannia Branch, Canadian Legion, held at the club rooms on Tuesday night. W. G. Stone was re-elected president and the meeting accepted all reports and passed votes of thanks to the officers for the past year.

An increase of seventy-one members was reported during the last twelve months, while five comrades answered the final roll call of death. Special attention will be paid by the committee to maintaining membership, especially of those members who are in straitened circumstances. The pensions committee has had increasing work of late owing to the large number of members feeling disability as the years roll on. The committee reported that they were not entirely satisfied with the handling of Imperial cases and hoped to see some better arrangements in the future. The committee also protested against cases where every evidence, both medical and otherwise, were in a man's favor but were rejected by the Board of Pensions Control because it was not supported on file.

TO ENLARGE SCOPE

The ways and means committee reported on functions staged for the benefit of benevolent funds and stated that it was the committee's intention to enlarge its scope in this direction. The finance committee showed that the assets of the branch had increased despite the hard times.

The full list of officers elected follows:

President, W. G. Stone; first vice-president, C. F. Dawson; second vice-president, A. A. Sharland; treasurer, D. Croston; chairmen of committees, finance, H. Thompsett; by-laws, W. R. Tait; pensions, J. Neary; house, L. G. Scott; membership, J. Petticrew; ways and means, P. C. Payne; sick, H. Clear; sergeant-at-arms, R. Knight; next-of-kin, D. G. Holmes, J. Davidson and J. Colbert; district council, F. Partridge, L. G. Scott and F. Mullholland; Remembrance Day, D. G. Holmes.

St. Ann's Former Pupils Arranging Valentine Party

The Association of Former Pupils of St. Ann's Academy will hold its annual Valentine bridge and five hundred party on Monday evening, at 8 o'clock, at St. Ann's Academy. Prizes will be given for contract and auction bridge and five hundred, and a buffet supper will be served. Players are asked to bring their own cards and scores, and reservations may be made with the following committee members: Misses Alyce Baines, Flora Hamilton Burns, Helen Redgrave, Moninna McKenna, Ethel Bake, K. Nesbitt, Eulalia O'Neill and Mrs. R. L. Booth.

OPENING POSTPONED

Owing to the snow and the condition of the roads, the Forest Inn, Shawnigan Lake, will not be open until March 1.

Scarfs Being Worn Close to Throat

Dainty Neckwear in Contrasting Colors to Frocks Feminize Tailored Models, Brighten Dark Gowns

(Courtesy Good Housekeeping)

Extreme Left, Dark Crinkle Crepe Dress With Contrasting Scarf; Second, Crinkled Light-Weight Wool Semi-Coat Dress; Third, Triple Sheer Crepe, White Organdie Collar; Seated, Sheer Wool Crepe With Plaid Scarf; Right, Rough Crepe With Crinkle Crepe Bow.

Even scarfs follow the newer fashion of fastening close to the throat, and buttons, too, very often go all the way down. The tailored frock is often given a touch of daintiness by a scarf or lingerie collar and cuffs, and a brightly colored scarf tightens the more practical dark frock to be worn under the Winter coat.

At the extreme left is a simple frock of crinkle silk which buttons down the front, the skirt open to show a contrasting bit of underskirt which matches the scarf at the neckline.

The smart semi-coat dress, next, is a crinkled light-weight woollen, the skirt opening below the buttons in wrapped effect. A detachable, white silk pique vestee and cuffs accent the tailored effect of this practical dress.

For luncheon or tea parties choose the central dress of triple-sheer silk crepe. It is tucked at the top and hips, with elbow-length sleeves, puffed, plaits in front of the skirt, the collar and flower are white organdie.

The frock on the seated figure is made of sheer wool crepe with a plaid silk scarf that ties high and buttons that run diagonally. Plaits at one side of the skirt allow for fullness, the back repeating the same treatment as the front.

The crepe dress at the right has sleeves gathered into drop shoulders, shell-pink crinkle crepe bow and slight fullness at one side of the skirt to give flare.

Officers Installed By W.B.A.

The officers were installed at a meeting of the Queen Alexandra Review No. 1, W.B.A., on Monday evening, in the K. of C. Hall, the acting president, Mrs. Mabel Burnett, in the chair. A large number of members attended to witness the annual installation ceremony, and Mrs. F. Ricketts was installing officer, and Mrs. S. McNeil and Mrs. E. Edmonds as ladies of ceremonies. After receiving with regret the resignation of Mrs. Stephens, the lodge installed Mrs. M. Burnett as president.

Other officers installed were: Past president, Mrs. M. Todd; vice-president, Mrs. K. Schmelz; financial secretary, Mrs. B. McAllister; recording secretary, Mrs. R. Ritchie; treasurer, Mrs. J. J. Moraes; lady of ceremonies, Mrs. D. Keefe; chaplain, Mrs. K. Thompsett; sergeant, Mrs. M. Kendall; inner hostess, Mrs. E. Walker; outer hostess, Mrs. M. E. Loxton; lady of the day, Mrs. J. Winter; standard-bearers, Mrs. L. Walker and Mrs. W. Henson; press correspondent, Mrs. Ada Davis; musical director, Mrs. T. B. Veitch; musician, Miss E. Dawson; captain of the guards, Miss Annie Reid; colors bearers, Mesdames B. Gardiner, M. Trowsdale, K. Herring and R. Malcolm; ensigns, Mrs. A. Taylor and Miss A. Applegate; president of the Pioneer Club, Mrs. F. Laing; president of the Girls' Club, Miss Annie Reid.

After the installation, the retiring officers, Mesdames Adams, Bayliss, Brooker and Edmonds, were presented with useful gifts. Mrs. Ricketts, for her services as installation officer, was also presented with a gift. After the next meeting a bridge whist party will be held, with Mrs. M. Burnett as convener. At the close of the meeting, refreshments were served by Mrs. Edmonds.

SAFEWAY STORES
DISTRIBUTION MUTUAL INVEST

THURSDAY'S SPECIALS

HONEY Pure Ontario No. 2½'s tins Each 25c
SOUP, Aylmer Tomato 2 Tins 15¢
JAM, 32-oz. jars, Aylmer Each 25¢
SAL SODA, Royal Crown Pkt. 8¢
WAX ROLLS, 40-sheet rolls 2 for 13¢

BUTTER Highway Brand Finest Alberta 2 Lbs. 45c
JELLY BEANS, 1-lb. cello pkts. Each 19¢
WALNUT PIECES, ½-lb. cello pkt. Each 14¢
GRAPE-NUT FLAKES, large size 2 Pkts. 21¢
1 Large RINSO with 1 Bar LUX SOAP FREE Ea. 22¢

TEA Safeway Blend Orange Pekoe and Pekoe Lb. 33c

Little Pig Sausages 2 Lbs. 25¢
Cambridge Sausages 3 Lbs. 25¢
Round Steak and Steer Beef Lb. 15¢
Kidney Beef Suet Lb. 10¢
Legs Local Lamb Lb. 18¢
Skinned Cottage Rolls Lb. 11¢

★ STAR SPECIAL ★ Loin Lamb Chops Local Lamb, Lb. 25c

SAFEWAY STORES LIMITED

Lingerie Sets for the Bride
A. K. Love Ltd.
Phone G 5913 708 View Street

February Furniture Sale

YOUR HOME FURNISHED Complete for 4 Rooms $325 29 Pieces

8 Pieces for Your Living-Room
The Chesterfield Suite covered in genuine Angora mohair or tapestry, Bridge Lamp, End Table, Smoking Stand, Fernery, Barrymore Axminster Carpet.

9 Pieces for Your Bedroom
Genuine Oriental Walnut Dresser, Bed and Chiffonier, Simmons Cable Spring, White Felt Mattress, Two Feather Pillows, Two Reversible Oval Floor Rugs.

7 Pieces for Your Breakfast-Room
Walnut-Finish Extension Table, Buffet, Four Windsor Chairs and Congoleum Rug.

5 Pieces for Your Kitchen
Guaranteed Fawcett Range fitted with water jacket; Kitchen Tables, Two Kitchen Chairs and Floor Covering.

Standard Furniture Co.
TERMS as Easy as Renting No Interest
Furniture Specialists
737 YATES ST.
TERMS as Easy as Renting No Interest

How to Save on Little Things

By sending us his neckties, his gloves and other accessories, a considerable saving on these small items can be made. No matter how cheaply these things can be cleaned, it's a man's first impulse to discard them when soiled. Make a collection of these small items today — you will be delighted at the result of our cleaning.

TIES, dry-cleaned, each 10c

G ARDEN 8166

NEW METHOD DRY-CLEANERS

Tailored Suits Are Shown for Smart Spring Wear

Blouses Give Contrasting Note of Color to Season's Coats and Skirts—Scarves and Accessories Important Features of Mode

Day fashions now show a return to simple tailoring such as is well suited to elaborately blistered and cloque textures, says an article in The Times (London). Apart from plain and twilled suitings, coats and jackets will become looser and straighter, swinging from the shoulder to three-quarter or hip length, giving a new box effect, and leaving the front open. They will be worn over dresses or skirts of slim outline, but full in the middle of the back or front. The interest of these coats lies in the tucked shoulder line, or in the short cape of cloth or flat fur.

Three-quarter length coats may also be cut straight and slim, often with a fur border at the hem; the skirt is straight and calls for a blouse of tunic length.

SPRING BLOUSES

Blouses worn with tailor-made suits are likely to be of strong colors such as yellow, orange, or bright green when the suits are of neutral shades, and chalky pastel colors when navy blue is worn. These contrasts will be chiefly in the tailored blouses; for those who prefer greater elaboration there are blouses of fine silks, lawns, muslins and taffetas ruffled or trimmed with lace.

Large bows of taffetas and organdie make a Spring-like finish to collarless coats. Color will be conspicuous in organdie, pique, and linen neckwear; and there will be capelets with stand-up collars, plastrons and yokes and cuffs of these materials.

SCARVES AND BELTS

Scarves continue to be used on dresses and coats. Many are buttoned on or fixed with a big clip and may be adjusted in different ways. Rings of galalite and metal are also used as scarf attachments and repeated in the belt fastening. Leather belts are of all widths; they have wide flat buckles of metal or wood, and often set the color note on a dress of neutral tone.

Wide sashes of softly crushed materials with long ends tied in a loose bow are used on silk afternoon dresses, and look well in black cire satin on pastel tones or in chalky shades of pink and blue on dull black. Soft sashes with short ends knotted in bright wools are used on sports dresses, or belts of black and white plaid braid twisted several times round the waist and finished with fringed ends.

A leather belt may have the wearer's initials stamped in gold on a flat piece of the leather in place of a buckle. Copper clips, buttons and buckles are newer than brass or steel and may trim all shades of brown and navy blue.

ASSISTS AT SERVICE

The Y.P.S. of Christian Endeavor of St. Paul's Presbyterian Church held the fifty-second anniversary of the organization of Christian Endeavor by assisting at the church service on Sunday evening. The choir, augmented by C.E. members, gave two choruses, "For Christ and the Church" and "March On," also a solo, "Our Task," by a C.E. member. The pastor, Rev. G. F. Cox, gave an inspiring address on "Christ, Our Foundation." Fred Arnot, vice-president of Christian Endeavor, read the Scripture, and T. Humphries led in prayer.

"How long can I have this horse out?" he asked as he prepared to ride out of the stable yard.

"We usually leave that to the horse, sir," said the hostler.

New Play to Be Given by Theatre Club

"London Wall," a recent success in England, by John Van Druten, will be given for two nights by the Theatre Club, in the Crystal Garden Theatre, at 8 o'clock, February 21 and 22. Showing modern life in a London solicitor's office, the cast will include Barbara Hall, Betty Jennings, Herbert E. Pott, Noel Cusack, Christopher Frere and H. F. Hewitt. They all appeared in the first production of the Theatre Club, in "If Four Walls Told," in November. New members of the cast will be David Denbigh, Gladys Sheppard and Madam Scott-Burritt.

The total profits will be given to the funds of the Citizens' Recreation Rooms, to aid their work for unemployed men. A number of seats will be reserved, and tickets will be obtainable in a day or two from the music stores, also from the secretary at the Recreation Rooms, E 6932.

BAPTIST CLUB TO GIVE PROGRAMME

The final Winter concert of the Douglas Street Baptist Church Athletic Club will be held Friday evening, in the church auditorium. Comedy, orchestral selections, tumbling, vocal numbers and other acts will be presented. Joseph Pye, president of the athletic club, has arranged the programme.

Artists taking part include Misses Merle North, E. Davis, M. Ralph, O. Kilby, A. Pye, M. Wallace; Messrs. J. Yates, George Little, William Tyson, L. Carr, G. Farmer, Roy Ward and Boyd McGill.

Rehearses History Of Napoleon's Son

The strange and pathetic tragedy of the Duc de Rome, Napoleon's son, who, despite all efforts of relatives, politicians and diplomats to keep him in ignorance of his father's identity, succeeded in ferreting out the fact for himself from books which he found on the shelves of the Emperor of Austria's library, was graphically told by the Comte Jean de Suzannet at the meeting of Mme. Sanderson-Mongin's Cercle (Conference) held yesterday afternoon at the home of Mrs. Alan Morkill, St. Charles Street.

The speaker based his narrative on papers recently discovered in Austria, these revealing the efforts made to bring up the Duc de Rome in the confident belief that he was an Austrian. Even when it was fairly well known that he had discovered the secret of his birth, the pretence was still kept up, and the policy of rigid exclusion maintained up to the time of the Duc's death.

At the close of the interesting lecture, announcement was made that the next meeting of the Cercle would be at Mrs. Walter Nichol's. The proceedings concluded, as usual, with the serving of tea, the tea table being attractively decorated with daffodils.

Wife Preservers

The faces of composition dolls may be washed with ordinary cold cream or lard

Women's Institutes of Vancouver Island

ESQUIMALT

The Esquimalt W.I. will hold a card party tonight, at 8:15 o'clock, in St. Paul's Parish Hall.

Clubs and Societies

Victoria West W.M.S.

Of both interest and benefit was the regular monthly meeting of the Women's Missionary Society of Victoria West United Church, over which Mrs. L. A. Young presided at the home of Mrs. Newell. Mrs. George Guy, in leading the devotional, drew from the Book of Proverbs a picture of the virtuous woman. In the business routine, financial allocation for the year was accepted. Miss Eby, of the British and Foreign Bible Society, the guest speaker, related many interesting details of successful work among both foreign-born and natives of British Columbia, but gave also impressive facts of tragedy and despair through evils encountered by many in this province. Mrs. T. H. Nuttal, delegate to the Presbyterial, brought in a most concise and interesting report. After meeting closed, members and visitors present enjoyed the usual social time with refreshments.

* * *

Aged Women's Home

The monthly meeting of the committee was held at the Aged Women's Home on Tuesday afternoon, Mrs. W. L. Clay, the president, occupying the chair. Members present were: Mesdames I. A. Gould, W. Grant, S. Leiser, F. W. Vincent, E. Heddle, D. C. Sabiston, A. D. Whittier and Miss O'Brien. The ordinary routine of business was attended to, and all accounts for the month ordered paid. The secretary reported that two inmates had entered during the month, so that the home was completely filled. The committee for the month was instructed to have some needed repairs made, and the new hot-water tank was reported installed and was completely satisfactory. Regret was expressed that Mrs. Harold Grant was still unable to be at the meeting.

* * *

St. Andrew's Y.W.M.S.

At the home of Mrs. J. G. Simpson, 1326 Franklin Terrace, the monthly meeting of the Young Women's Missionary Society of St. Andrew's Presbyterian Church was held on Tuesday evening. After the usual reports were read, a most inspiring talk was given by Rev. Bruce G. Gray, who was introduced to the members by the president, Mrs. W. G. H. Firth, a social hour following. It was announced that the March meeting would be held in the lecture room of the church on March 20, when the Women's Missionary Society has been invited to attend a joint meeting.

* * *

Cathedral Guild

The Parish Guild of Christ Church Cathedral will hold its monthly meeting tomorrow at 2:30 o'clock at the Memorial Hall.

* * *

Y.W.C.A. Board

The board of directors of the Y.W.C.A. will meet tomorrow at 2 p.m.

ATTEND RALLY

The Obypa Club of the Oak Bay United Church attended the mass rally of the interdenominational young people's associations, held under the auspices of the Religious Education Council of Victoria at the First United on Monday evening. Members of the Obypa Club who received honors in their respective classes were Miss Agnes Forrest, Miss Carrie White and Miss Mabel Marshall. Rev. Dr. Gerald B. Switzer, honorary president of the club, also took an active part in the programme in the distribution of the certificates. Those present were Rev. G. B. and Mrs. Switzer, Mr. and Mrs. Walter Housley (president), Mrs. E. Glenn, Misses Burden, Thorburn, Carrie White, Mabel Marshall, Sadie Thorburn, Agnes Forrest, Isabelle Mackenzie, Stobbart, Mary Sinclair and Cyril Ivings, John Stobart, David Stott, Allan Stobart, Wilfred Summerfield, Gilbert Fairhurst and others.

"My Telephone Keeps the Wolf from My Door!"

"I HAVEN'T steady work," Al White was telling a friend, "but I manage to get enough to keep the wolf from the door. And those odd jobs come by telephone. Last week I had three little jobs. How did I get them? Well, in each case somebody telephoned."

The man with a telephone has the best chance of getting a job

BRITISH COLUMBIA TELEPHONE CO.

Yes, Quaker Oats have *an exclusive process!*

Yet you can have a month of better breakfasts for 10c

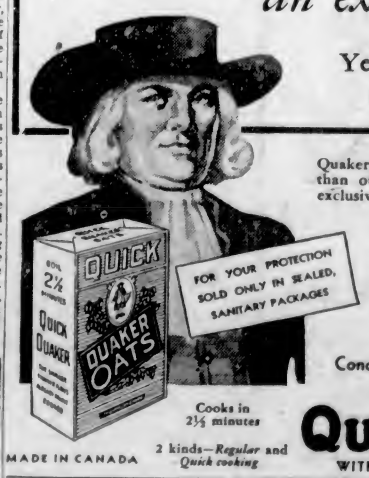

Quaker Oats has richer flavour, more nourishment than other oatmeals because it is made by the exclusive Quaker process which includes:

1—The use of choicest oats.

2—Better flavour due to roasting through 10 different ovens.

3—Further enrichment by Sunshine Vitamin D through irradiation . . . an exclusive Quaker feature.

Can. Patent No. 291138.

Concentrated energy *equal to that of foods which cost 4 or 5 times as much.*

Cooks in 2½ minutes

2 kinds—*Regular* and *Quick cooking*

MADE IN CANADA

QUICK QUAKER
WITH OR WITHOUT ENGLISH CHINA

Personal News and Matters of Social Interest

Fish Cookery Expert To Demonstrate Here

Fisheries Department of Dominion Government Sponsors Visit of Mrs. Evelyn Spencer, Who Will Show How to Cook Sea Foods

Coincident with the arrival here of Mrs. Evelyne Spencer, who is touring Canada under the auspices of the Fisheries Department of the Dominion Government, British Columbia housewives will have an opportunity to learn new and interesting ways in which the sea foods, which the province produces with such abundance, can be turned profitably to account. A Canadian by birth, Mrs. Spencer has made the dietary preparation of fish a specialty, and is an acknowledged expert on the subject of sea foods.

Mrs. Spencer was prominently known as a lecturer under President Hoover while the latter was food administrator in the United States during the war. She has now been engaged by the Dominion Government to lecture along similar lines in Canada. Starting her tour here, she will give demonstrations and speak to women's clubs.

VISITS OFFICIALS

Mrs. Spencer was introduced to fisheries officials of the Provincial Government, yesterday, by Major J. A. Motherwell, chief Federal supervisor of fisheries on the Coast. She met Hon. S. L. Howe, B.C. fisheries commissioner, and John P. Babcock, chairman of the International Fisheries Commission, in an interesting discussion of possibilities for increased use of British Columbia sea foods.

It is not often remembered that British Columbia produces 48 per cent of the total value of the fishery wealth of Canada; and, in counting the staple varieties like salmon and halibut has twenty-eight types of commercial fish commonly sold on home markets.

Mrs. Spencer's main appeal will be to the women of the province, and she is prepared to demonstrate new and proved methods of making sea foods appetizing for people.

TO DEMONSTRATE

The subject is as large a one as the preparation of meats, but is not as well known. It is to overcome the common lack of understanding in regard to fish that Mrs. Spencer is lecturing throughout the country. She will remain here for a week, and will give actual demonstrations at the Hudson's Bay Company store. Later she will cross the country, lecturing extensively on the Prairies.

Provincial officials were delighted at the opportunity of meeting Mrs. Spencer, whose mastery of the subject was conceded.

BEACH HOTEL
Oak Bay
NEW and MODERN
All Bedrooms Have Bath and Suites Have Sitting-Room, and Open Fireplaces
Weekly and Monthly Winter Rates to Suit the Times
Large Private Dining-Room For All Functions

SPECIAL
Smart new English China 21-Piece Tea Sets.
$5
WEILER'S
Quality China Since 1862
921 Government St.

The Pet Shop
We Are Now in Our New Location
1412 Douglas St.
(Next to Hatt's Hardware)
Come In and Inspect Our New Premises
PHONE G 5721

SILENT GLOW OIL BURNER
For Economy and Convenience
SAVE WORK AND MONEY!
Kitchen Range Burners from $49
See Our Demonstration
MINTY'S, LTD.
965 Yates Street Phone E 5112

Here's Value in Our
Stock Reduction Sale
1,500 Pairs of Silk and Rayon Lingerie. Rayon sets, slips, gowns, teddies and pyjamas—pure silk satin panties—suede taffeta panties.
TO CLEAR 79c
B.M. Clarke
711 Yates St.

SUPERFLUOUS HAIR
Permanently Removed
Unsightly hair removed permanently from faces and limbs. Treatments are simple, painless and safe.
Lady Attendant Privacy Assured
Without obligation please call for information or send for free explanatory booklet.
Marton Dermic Laboratories
Phone E 7614 612-13 Sayward Bldg.
And at 227 Vancouver Block, Vancouver, B.C.

!!!
Attractive rates by day, week or month. 4 large reception-rooms and sunroom. A club-like home.
WINDERMERE HOTEL, 716 Courtney Street. G 4194.

Pantorium DYE WORKS of Canada Limited
Fort and Quadra
Empire 7156
Spradlin's Permanent Mothproofing Leather Shoes and Coats Dyed Any Color

February Sale Bargains
HOME FURNITURE
825 FORT STREET

Men's Heel-Hugger Oxfords $8.00
Wm. Cathcart & Co., Ltd.
1208 Douglas Street Phone G 6111

Irish Linen Store
PHONE E 6812 1017 GOVERNMENT ST.
WE DELIVER

Good, Warm
Flannelette Blankets
White Flannelette Blankets, with blue or pink stripe borders, each blanket whipped separately, or, if required, the pair all in one piece. Size 72 x 88.
Sale, pair $2.50

White All-Wool Blankets
Scotch All-Wool Blankets. Exceptional value. Size 72 x 90 inches. Sale, pair..... $11.50

Grey All-Wool Blankets
Fine Quality Grey All-Wool Blankets. Size 60 x 96. Regular $10.50. Sale, pair..... $6.50

White and Colored Irish Linens. All on sale. Every width kept. Get our Sale Prices.

PHONE E 6812 PHONE E 6812
WE DELIVER

Will Give Report of Solarium Patients

—Photograph by Robert Fort.

MISS M. STONE

nursing superintendent of the Queen Alexandra Solarium, Malahat Beach, whose report, to be read at the Solarium annual meeting next Monday afternoon at the Empress Hotel, will tell about some the school and social activities of the little patients during the past year.

Mrs. H. Bolt Again Head Of Chapter

Mrs. H. G. Bolt was again chosen regent of the Robert Burns McMicking Chapter, I.O.D.E., at the annual meeting held Tuesday at headquarters. Others elected to fill office for 1933 were: First vice-regent, Miss K. Gosse; second vice-regent, Miss Elsie Jenkins; secretary, Miss Claire Allap; educational secretary, Miss Doris Davey; Echoes secretary, Miss K. Tadman; treasurer, Miss Grace Mackintosh; standard bearer, Miss E. Cudlip; councillors, Misses Connie Chrow, Laura Todd, Gladys Sheret, Winnifred Hicks, Winnie Knapton, Pearl Barbour, Allison Chrow and Winnie Warburton.

The annual report was presented, which showed donations made to the following: Tillicum Brownies, child welfare work bursaries for secondary education, Poppy Day, Boy Scouts, municipal hamper fund, seven Christmas hampers, and a destitute family in the Peace River district. The chapter has kept in touch with the two families which last year were assisted by a monthly donation of $5. They were also remembered at Christmas.

Among the affairs held during the year were displaying of articles by the blind, a bazaar and bridge, and a social afternoon held at the Y.W.C.A.

Miss Doris Davey and Miss Pearl Barbour acted as secretaries pro tem during the secretary's absence due to illness. At the close of the meeting, members were entertained at tea by the retiring executive, under the convenership of Miss Allison Crowe.

Local Council Meetings Will Start Today

At 10 o'clock this morning the two days' sessions of the annual meeting of the Local Council of Women will begin at the New Thought Hall. Morning and afternoon sessions will take place each day, the former starting at 10 o'clock, the latter at 2. In addition to the routine reports, resolutions and election of officers, there will be a number of special speakers, including J. H. Thorpe, of the Social Service Bureau, Vancouver, who will speak at the afternoon session tomorrow on "Benefits of Welfare Federation"; Alfred Carmichael, who will tell about Victoria's efforts to alleviate unemployment, and Mrs. R. W. (Nellie) McClung, who will speak on women's activities in the Western world and elsewhere.

It is expected that the retiring president, Miss Crease, who had almost unbroken tenure of office for the past twenty years, will preside.

Banquet Held by Native Daughters

LADYSMITH, Feb. 8.—Post Douglas, No. 7, of the Native Daughters of British Columbia, observed the second anniversary of its inauguration as a post, in the Native Sons' Hall, last evening. More than a hundred persons, including guests from many other Island points, attended the celebration. A novelty whist drive, in which the low scores were the successful ones, was won by Mrs. D. Galloway, Mrs. J. A. Hartley and Mrs. F. Defrane, for the ladies, and Miss Isobel McCrae, T. Thomson and J. Robertson, for the gentlemen.

Several of the members of the post wrote and produced a clever sketch, entitled "Homestead," and this was heartily acclaimed by the audience. Participating in this were: C. Morrison, M. Beattie, A. Peerens, Anna Tuesh, Lena Micheaux and A. Morrison.

Mrs. W. Michael, who presided as installing officer two years ago when the post was inaugurated, was accorded the honor of cutting the birthday cake. Following the refreshments, a programme of dancing was enjoyed until the early hours of morning.

Social and Personal Notes

Entertains at Tea

Miss Marguerite Van Vooght was hostess to a number of her friends yesterday afternoon at her home on Transit Road. The reception rooms were prettily arranged with bowls and baskets of daffodils and pussy-willows, while the tea table, presided over by Miss Margaret Fletcher and Miss Peace Cornwall, was lovely with its Spring motif of daffodils and Oregon grape in a pale yellow glass bowl, illuminated by tall yellow tapers. Assisting the hostess in the serving were Misses Margaret Merrick, Norah Cornwall, Eleanor Muirhead and Peggy Pidcock. Miss Van Vooght's guests included Mrs. Hansen, Mrs. Keith Dorman and Misses Betty Sledge, Margaret Watson, Margaret Merrick, Peace Cornwall, Betty O'Brien, Eileen Cullum, Jean Findlay, Barbara Lloyd-Young, Norah Cornwall, Josephine Delves, Peggy Pidcock, Peggy Horn, Helen Harris, Josephine Lloyd-Young, Margaret Fletcher, Evelyn Bonavia, Mable Brown, Vera Shariand, June Tryon (Parksville), Rhoda Goward, Virginia Goddard, Doreen Wilson, Kate Parker, Grace Genn, Dorothy Hornibrook, Betty Chadwick, Patricia Porter, Dorothy Stokes, Ruth Carey, Grace Burnett, Mollie Humphries, Lilian Ryan and Viva Brown.

• • •

Tea at Empress

After the meeting held at the Empress Hotel, Tuesday, the executive of the Women's Canadian Club entertained at tea in the lounge. There were present, besides the speaker of the afternoon, Mr. Justice W. M. Martin, Mrs. Martin, Mrs. Harry Lasenbury, Mrs. H. C. Fraser, Miss Margaret Clay, Mr. William Straith, Miss Helen Straith, Mrs. McCaw, Mrs. E. Stipe, Mrs. J. R. Bunn, Mrs. J. V. Perks, Mrs. T. Grant, Mrs. R. Taylor, Mrs. J. R. Nicolson, Mrs. P. B. Scurrah, Mrs. W. G. Wilson, Mrs. A. Carmichael, Mrs. S. J. Willis, Mrs. G. D. Christie, Mrs. Phil Taylor, Mrs. C. French, Mrs. Herbert Anscomb, Mrs. H. J. Pendray, Mrs. F. M. McGregor and Mrs. D. B. McConnan. The table was beautiful with Spanish iris and daffodils, while Mrs. Anscomb and Mrs. Willis poured tea and coffee.

• • •

Surprise Party

The home of Mr. and Mrs. W. M. Cave, 1572 Ryan Street, was invaded recently by a number of young friends who called to pay a surprise visit to Thelma Cave, the occasion being her seventeenth birthday. Games and dancing were enjoyed. A sit-down supper was served during which Mr. Kenneth MacDonald caused much amusement with his entertainment. The self-invited guests were Misses Vina Erskine, Mary Cave, Laura Vye, Bessie Williamson, Eleanor Vye, Doris Clarke and Gladys Smith; Messrs. Kenneth MacDonald, M. Vout, Thomas Wilson, Elfon Jones, Harold Williams, John Bray, William Clarke and William Cave.

• • •

Christening Ceremony

The christening of the infant daughter of Mr. and Mrs. J. E. Roberts, 1331 Denman Street, took place on Sunday afternoon at Christ Church Cathedral, Dean C. S. Quainton officiating. The baby received the names Eleanor Joyce, and the godparents were Mr. W. J. and Mrs. Weaving, of Ladysmith, uncle and grandmother of the baby, and Miss Marjorie Hayman, of Courtenay, a cousin. Following the service tea was served to several friends from a table centred with a heart-shaped christening cake.

• • •

Return From California

Mr. and Mrs. M. Menkus, Princess Avenue, have just returned from a two months' visit to California. While away they were the guests of their son-in-law and daughter, Mr. and Mrs. Elmer E. Reed, at Berkeley, and in Sacramento were the guests of their son and his wife, Mr. and Mrs. Julian Menkus.

• • •

Leaves Today for Vancouver

Miss Florence Oates, Woodlawn Crescent, is leaving this afternoon for Vancouver, where she will spend the next few days. While in Vancouver, Miss Oates will participate in the British Columbia badminton championships, which are being held at the Vancouver Lawn Tennis and Badminton Club this week.

• • •

Returns to Ottawa

Mr. A. E. Fortington, of the Commercial Intelligence Branch of the Department of Trade and Commerce, Ottawa, who was in the city yesterday on departmental business, returned last evening to the Mainland and will start for the East in a few days.

• • •

From Up-Island

Mr. and Mrs. George H. Deane, Park Boulevard, have as their guests, Mr. and Mrs. J. Cadzow, of Qualicum. Mr. Cadzow came down to join his wife upon her arrival from California, where she has been spending four months with her daughter, Miss Mollie Hamilton.

• • •

Married in San Francisco

Announcement has been made of the marriage of Ruth D. T. Lee, daughter of the late Mr. F. V. T. Lee, to Mr. Hobart M. Young, in San Francisco, on February 7. Both are connected with Stanford University.

Kitty McKay
By NINA WILCOX PUTNAM

The girl chum says that her mentally sketchy friend tackled an article on Technocracy and since then there has been nothing but a demand for ice packs to apply to her brow.

News to Friends

Friends in the city of Mr. and Mrs. Elmer E. Reed will be interested to hear that they will leave Berkeley, for Seattle, next week, and will make their home there. Mr. Reed having been unexpectedly transferred to that city.

• • •

Here for a Few Days

Mr. and Mrs. H. A. Dane, Cranmore Road, have had their daughter, Miss K. Dane, staying with them for a few days. Miss Dane has now returned to Saltspring Island.

• • •

Leave for England

Captain and Mrs. Robert Rose, Beverley Place, left yesterday via the Panama Canal, for England, where they will make an indefinite stay.

• • •

Returning to Vancouver

Mr. Charles McAllister, of Vancouver, who has been visiting Colonel and Mrs. Lennox Irving, Foul Bay Road, will return to his home in Vancouver today.

• • •

Leaves for Mainland

Dr. E. S. Archibald, director of experimental farms, Ottawa, returned to Vancouver last night to confer with Lower Mainland agriculturists before proceeding East.

• • •

Here for Week

Mr. J. Hodgkinson, of Vancouver, will spend the next week in the city as a guest at the James Bay Hotel.

• • •

Short Visit

Mr. and Mrs. H. F. Heisterman, Oak Bay Avenue, left last night for Vancouver, where they will spend a short time.

• • •

From Vancouver

Mr. A. M. Holder, of Vancouver, has arrived in the city, and will stay at the James Bay Hotel during his week's visit here.

• • •

From Pouce Coupe

Mr. M. S. Morrell, of Pouce Coupe, Peace River block, is in the city for a few days and is registered at the Strathcona Hotel.

• • •

Vancouver Visitors

Mr. and Mrs. C. R. Chambers, of Vancouver, arrived here yesterday, and are guests at the Glenshiel Hotel.

• • •

From Camrose

Mr. and Mrs. G. E. Bruce arrived from Camrose, Alberta, yesterday, and are registered at the Glenshiel Hotel.

• • •

In Vancouver

Mrs. G. C. Jones is visiting her brother-in-law and sister, Professor and Mrs. F. G. C. Wood, in Vancouver.

• • •

Seattle Visitor

Mr. A. Spring, of Seattle, is spending a few days at the Dominion Hotel.

• • •

Dinner Party

Mr. and Mrs. George Thompson, Prospect Place, entertained at a small dinner party last night.

Bride of Governor of Bank of England

MRS. MONTAGU NORMAN

The governor of the Bank of England, Mr. Montagu Norman, startled the peerage of London when he was married recently to Mrs. Priscilla Cecilia Maria Worsthorne, daughter of the late Major Robert Reynolds, and a niece of Lord Fitzalan.

Campbell River

Mr. and Mrs. O. Thulin entertained recently at four tables of bridge. Those present were: Mr. and Mrs. A. Cross, Mr. and Mrs. I. Grant, Mr. and Mrs. F. McCarthy, Mr. and Mrs. D. Taylor, Dr. and Mrs. R. Zeigler, Mr. and Mrs. F. Thulin, Mrs. Charles Thulin, Miss E. Thulin and Mr. E. Anderson. The prize winners were Mrs. F. Carthy, Mrs. A. Cross, Mr. F. McCarthy and Mr. F. Thulin.

• • •

Mrs. Zeigler entertained with six tables of bridge recently. Those present were: Mr. and Mrs. D. B. Taylor, Mr. and Mrs. I. A. Grant, Mr. and Mrs. A. Cross, Mr. and Mrs. H. Nelson, Mr. and Mrs. F. McCarthy, Mr. and Mrs. F. McGee, Mr. and Mrs. J. Meredith, Mr. and Mrs. O. Thulin, Miss M. Abercrombie, Miss E. Thulin, Mr. Ferguson, Mr. H. Walters, Mr. H. Idiens, Mr. E. Anderson. The prize winners were Miss E. Thulin, Miss M. Abercrombie, Mr. H. Idiens and Mr. A. Cross.

• • •

Mrs. Charles Thulin and Miss E. Thulin were hostesses recently at four tables of bridge in honor of Mr. and Mrs. F. Thulin. Those present were: Mr. and Mrs. F. Thulin, Mr. and Mrs. H. Nelson, Mr. and Mrs. I. Grant, Mr. and Mrs. Carl Thulin, Mr. and Mrs. O. Thulin, Mrs. Charles Thulin, Mrs. J. R. McNeil, Miss J. Boffy, Mr. Ferguson, Mr. H. Walters and Mr. E. Anderson. The prize winners were Mrs. O. Thulin, Mrs. J. R. McNeil, Mr. E. Anderson and Mr. F. Thulin.

Miss Joan Painter celebrated her eleventh birthday by having a party. Those present were: Betty Foster, Frances McCarthy, Margaret English, Ioni Crawford, Dorothy Perkins, Barbara Meredith, Ann Painter, Beth Painter, Alvida Thulin and John Painter. Mrs. Fitz Gerald assisted Mrs. Painter in looking after the little guests.

BARGAINS
Today We Unload the Rest of Our Winter
DRESSES — COATS AND FURS
At Hitherto Unheard of
Final Clearance Prices!
A Once-in-a-Lifetime Opportunity!
Never before, we can positively assure you, will you have seen bargains quite so breath-takingly thrilling! Finest furs . . . beautiful fur-trimmed and plain tailored Winter Coats . . . smart Winter Suits . . . Dresses in ALL materials, for ALL occasions. Out they go to make room for the flood of Spring fashions resulting from Mr. Mallek's present buying trip in the East. At no matter what a sacrifice, we simply MUST have room! Values such as these must really be seen to be appreciated. (Make a point of viewing our window display.)
Mallek's LIMITED
1212 Douglas Street Ready-to-Wear, MILLINERY AND FURS PHONE E 1623

CRICKET DANCE

The committee in charge of the cricketers' dance to be held at the Shrine Temple, this evening, has secured Mabel Wells, Hollywood screen actress, to give an exhibition dance as a feature number. Tickets are selling fast, and a good crowd is expected. A five-piece orchestra will play all the latest dance music. Proceeds will go to the fund for improvements at the new sports ground at McDonald's Field.

VALENTINE DANCE

The Burnside Bowling Club is active as usual, and among other things that have been planned is a Valentine novelty dance, to be held on Friday at Hampton Hall.

★ How Sweet a Victory to Triumph in this Eternal BEAUTY CONTEST

EVERY woman is glad to excel in charm and good looks the dearest of her friends. And why not? For life is a Beauty Contest—and every woman in the world competes with many rivals.

Sometimes they thrill, these Beauty Contests, sometimes they hurt. But they hurt most the careless women whose skins are drab and dingy.

"SHE HAS SUCH LOVELY SKIN!"

You cannot change your features, or give yourself the starry eyes of a movie queen. But you can greatly improve your complexion if you will use a really fine beauty soap—Calay, the Soap of Beautiful Women.

Cling to Calay for one month. Use no other soap upon your precious skin. Pure, creamy-white, mild . . . it is ideal for even the most delicate skin!

• • •

See Calay in its lovely new package! New wrapped in green and yellow and sealed in cellophane. Get a dozen cakes today!

(MADE IN CANADA)

CALAY THE SOAP OF BEAUTIFUL WOMEN

MARINE and TRANSPORTATION

C.N. VESSEL IS BOUGHT

Canadian Seigneur Acquired by Yamashita Interests—To Load at Britannia

Another Canadian National Steamships freighter has been purchased by the Yamashita Kisen Kaisha. The ship is the Canadian Seigneur, which formerly operated between this port and Montreal.

This marks the third sale of Canadian vessels to Japanese interests within the past few weeks. The Canadian Seigneur is at present tied up at Prince Rupert.

A crew of Japanese has been brought from Yokohama on board the Tempei Maru, and they will proceed direct to the Seigneur, which will bunker and commence loading at Britannia Beach for the return trip to Japan.

She will also load at Woodfibre, and thence pick up lumber at Port Alberni, sailing from the West Coast port on February 17.

The Canadian Seigneur was built in 1919 by the Canadian Vickers, Ltd., Montreal, for the Canadian Government Merchant Marine. She is 400 feet in length, 52.3 feet in breadth, and has a depth of 28.4 feet.

SMALL VESSELS TAKE TO COVES

Storm Temporarily Disrupts Movements of Fishing Craft and Tugboats

A strong northeast gale, which reached a maximum velocity here of forty-four miles an hour between 8 and 9 a.m., drove many small craft to shelter, temporarily broke up fishing fleets and generally held up shipping.

The Puget Sound Navigation Company's steamer Iroquois failed to make the run from Port Angeles to Victoria on account of the storm. On the southern shores of the Juan de Fuca Strait, huge combers pounded on the beaches, while a gale, which reached a maximum of fifty-eight miles an hour, made docking difficult in Port Angeles. The Iroquois was nearly an hour in docking there, and then had to use one of the mill wharves as her own berth was wind-swept. She turned back to Seattle from Port Angeles, but will be on the regular run again today.

DRIVEN TO SHELTER

Several tugs with tows were driven to shelter behind James Island, Galiano Island and other quiet harbors in the Gulf of Georgia.

Halibut boats returning from the northern end of Vancouver Island and Hecate Strait to Victoria, Vancouver and Seattle, were tossed about and became separated for a while.

The storm diminished after 9 a.m., however, dropping to a velocity of sixteen miles an hour last night.

Tug Machinery Is Salvaged by Local Company

SALVAGING of the engine and boilers from the tug Restless, which burned to the water's edge several miles south of Sidney recently, has been completed, Harold B. Elworthy, of the Island Tug and Barge Company, announced yesterday.

A derrick scow was used in the operations and the machinery has been landed in Victoria for reconditioning.

NOTICE TO MARINERS

Mariners are advised that the unwatched acetylene gas light on Danger Reefs, Stuart Channel, is reported not burning. This light will be attended to as soon as possible.

A. W. R. WILBY,
Agent, Department of Marine.

Save us from a sarcastic wife! We know a man who went home at 2 o'clock the other morning and found his home lighted from cellar to garret. With visions of all sorts of things, he went in and found his better half asleep. "What is the idea of all the illumination?" quoth he.

"Oh," said the lady, "I thought we'd make this a fifty-fifty proposition, and both be lit up."

ESTABLISH CAUSE OF LINER'S FIRE

Destruction of Steamer Atlantique Attributed to Arson by Board of Investigators

BORDEAUX, France, Feb. 8 (AP).—Destruction of the steamer Atlantique, which burned in the English Channel last month, has been definitely attributed to arson by an investigating board, and today's newspapers said an arrest was imminent.

The chairman of the investigating commission said it had been established that fire was discovered almost simultaneously in four cabins, and that men aboard had detected the odor of gasoline shortly before the flames were discovered.

The newspapers speculated on the possibility of organized international or foreign sabotage.

Royal Air Force Flying Boat Comes to Grief

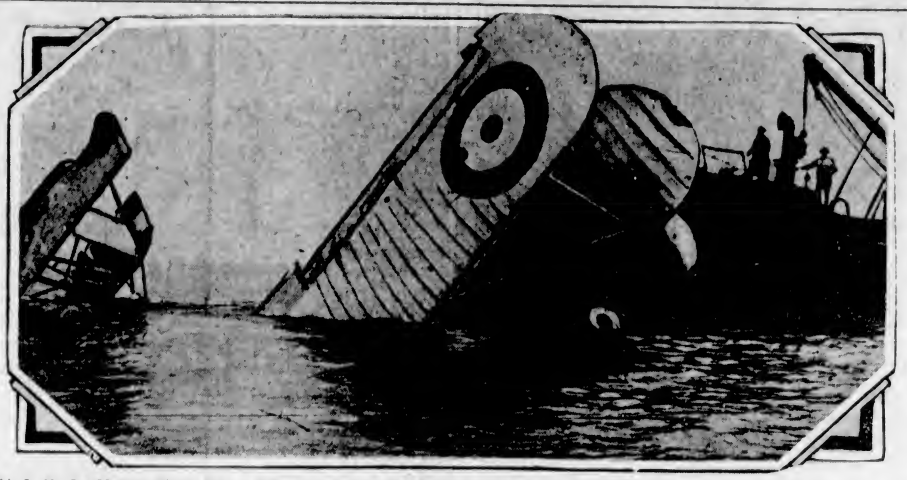

This Is No Sea Monster That Is Being Hoisted Out of the "Briny"; It Is a Royal Air Force Flying Boat Which Collided With a Naval Launch and Sank to the Bottom Off Plymouth Sound. One of the Seaplane's Crew Was Killed, and the Air Vessel Proved No Match for the Watercraft.

Ocean and Coastwise Movements

Weather Report

ESTEVAN—Clear, calm; 30.50; 53, light swell.

CARMANAH—Clear; calm; 30.38; sea smooth.

PACHENA—Clear; northeast, light; 30.46; 36 sea smooth.

CAPE BEALE—Clear; northeast, light; 30.45; sea smooth.

Wireless Report

(Estevan, 8 p.m., unless otherwise stated)

LANCLEE GORGE—Bound Vancouver, 260 miles from Estevan at noon.

CARLTON—Bound Vancouver, due Friday morning.

BRIGHTON—Vancouver for Japan, 1,020 miles from Vancouver.

IWATISAN MARU—Tacoma for Japan, 725 miles from Estevan.

West Coast Mails

(Winter Schedule, 1932)

Mails close 10 p.m., 1st, 11th and 21st of each month for Ahousat, Bamfield, Cachalot, Carmanah, Clayoquot, Clo-oose, Ecoole, Estevan Point, Kakawis, Kildonan, Kyuquot, Nootka, Port Alberni, Port Renfrew, Queen's Cove, Sechart, Tofino and Ucluelet. Due 1:15 p.m., 8th, 18th and 28th of each month, excepting Ecoole.

Mails close 10 p.m., 21st, and 10 a.m., 22nd of each month for Centre Island. Due 1:15 p.m., 28th of each month.

Mails close 10 a.m., 2nd, 12th and 22nd of each month, excepting Sundays, for Cachalot, Clayoquot, Estevan Point, Kakawis, Kyuquot and Tofino.

Mails close 10 a.m., 6th, 16th and 26th of each month, excepting Sundays, for Clo-oose and Port Renfrew.

Mails close 10 a.m., Thursdays and Saturdays, for Bamfield, Ecoole, Kildonan, San Mateo, Sechart and Ucluelet. Due 5 p.m., Tuesdays and Thursdays.

Mails close 11:15 p.m., Mondays; 1:15 p.m., Fridays, for Holberg, Port Alice and Quatsino. Due 7 a.m., Tuesdays and Fridays.

Gulf Island Mail

(Effective Monday, August 29)

GANGES, GALIANO, MAYNE, PENDER ISLAND, PORT WASHINGTON, SALTSPRING ISLAND

Mails close Sunday, Wednesday, Friday, 11:15 p.m.; Tuesday, 10 a.m.

Mails due Monday, 7:15 p.m.; Sunday, Wednesday, Friday, 7:15 a.m.

BEAVER POINT, SUTFORD HARBOR

Mails close Tuesday, 10 a.m.; Wednesday, Friday, 11:15 p.m.

Mails due Sunday, Wednesday, Friday, 7:15 a.m.

SATURNA, SOUTH PENDER

Mails close Sunday, Wednesday, 11:15 p.m.

Mails due Monday, 7:15 p.m.; Friday, 7:15 a.m.

MUSGRAVE

Mails close Wednesday, Friday, 11:15 p.m.

Mails due Sunday, Wednesday, 7:15 a.m.

NORTH GALIANO

Mails close Sunday, 11:15 p.m.

Mails due Monday, 7:15 p.m.

Northern Points

PRINCE RUPERT AND POINTS WEST OF BURNS LAKE

Mails close 1:30 p.m., Monday, Wednesday and Friday, via C.P.R. Skeena steamers. Also 11:15 p.m., Monday, Wednesday and Saturday, via Kamloops and Jasper.

Mails due 3:45 p.m., Sunday and Monday; Friday, 7:15 a.m., and via C.P.R. Skeena steamers.

POINTS EAST OF BURNS LAKE

Mails close 11:15 p.m., Monday, Wednesday and Saturday.

Mails due 3:45 p.m., Monday, Thursday and Saturday.

STEWART, PREMIER AND ANYOX

Mails close 1:30 p.m., Monday and Friday.

Mails due 7:15 p.m., Sunday and Friday.

SWANSON BAY

Mails close 1:30 p.m., Tuesday.

Mails due 3:45 p.m., Monday.

OCEAN FALLS

Mails close 1:15 p.m., Monday and Wednesday.

Mails due 3:45 p.m., Monday; 7:15 a.m., Friday.

British Mails

SS. BERENGARIA (via New York)—Mails close 1:30 p.m., February 9.

SS. DUCHESS OF YORK—Mails close 1:30 p.m., February 12.

SS. EUROPA (via New York)—Mails close 1:30 p.m., February 12.

Mail intended for transmission via New York must be so marked. When sent by air over United States lines, mail for New York can be sent two days later than the dates indicated.

WEST INDIES GENERALLY

Mails close 1:30 p.m., February 10.

Coasting Craft

VICTORIA-VANCOUVER—Princess Charlotte leaves Victoria daily, 2:15 p.m., arriving Vancouver 6:45 p.m. Princess Alice leaves Vancouver 10:30 a.m. daily, arriving Victoria 3:30 p.m. Princess Elisabeth or Princess Joan arrives Victoria daily at 7 a.m. Princess Elisabeth or Princess Joan leaves Victoria daily at midnight.

VICTORIA-SEATTLE—Princess Charlotte arrives Victoria daily at 1:30 p.m. Princess Alice leaves Victoria for Seattle daily at 4:30 p.m. Iroquois arrives Victoria daily at 8:30 a.m. Iroquois leaves Victoria daily at 9 a.m.

NANAIMO-VANCOUVER—Princess Elaine, Princess Joan or Princess Elisabeth leaves Nanaimo for Vancouver daily at 8 a.m. and 2:15 p.m.; Sundays only, 5:45 p.m. Leaves Vancouver for Nanaimo daily at 11 a.m. and 8:45 p.m.; Sundays only, at 10 a.m.

CALIFORNIA SERVICE—Emma Alexander, Dorothy Alexander and Ruth Alexander will sail from Victoria Wednesday and Saturday nights at midnight for San Francisco and Wilmington, and the same ships are due to arrive from the same ports Monday and Thursday nights at 10 o'clock.

WEST COAST—Princess Maquinna leaves Victoria on the 1st, 11th and 21st of each month at 11 p.m.

Shipping Calendar

TO ARRIVE

LOCHGOIL—United Kingdom, February 10.

PACIFIC PIONEER—United Kingdom, February 11.

SANTA ROSA—Intercoastal from New York, February 11.

HIKAWA MARU—Japan, February 15.

CORTONIS—United Kingdom, February 18.

PROTESILAUS — China and Japan, February 20.

EMPRESS OF CANADA — Philippine Islands, China, Japan and Hawaii, February 20.

NEBRASKA—United Kingdom, February 20.

PRESIDENT TAFT—Philippine Islands, China and Japan, February 21.

AORANGI—Australia, New Zealand, Fiji and Hawaii, February 24.

PACIFIC ENTERPRISE—United Kingdom, February 25.

TO DEPART

SANTA ROSA—Intercoastal to New York, February 13.

PRESIDENT CLEVELAND—Japan, China and Philippine Islands, February 18.

HEIAN MARU—Japan and China, February 17.

EMPRESS OF CANADA—Hawaii, Japan, China and Philippine Islands, February 25.

AORANGI—Hawaii, Fiji, New Zealand and Australia, March 1.

Yukon and Atlin Mails

VIA VANCOUVER—Mails close 1:30 p.m., February 25 and March 11.

VIA SEATTLE—Mails close 4:00 p.m., February 10, 17, and March 3.

Transpacific Mails

CHINA AND JAPAN

PRESIDENT MADISON—Due at Yokohama, February 17; Shanghai, February 21; Hongkong, February 24.

*Carries mail for Honolulu and letter mail for Australia and New Zealand.

Honolulu Mails

Mails close 11:15 p.m., February 12, 14, 15, 18, 20, 21, 26, 28, March 1, 6.

EMPRESS OF CANADA—Mails close 4 p.m., February 25.

AORANGI—Mails close 6 p.m., March 1.

Smith: "You say your wife threw a tea pot at you! Did it hit you?"

Brown: "Unfortunately, no."

Smith: "Why on earth 'unfortunatley?'"

Brown: "Well, instead of hitting me it hit the cat. The cat clawed the curtain down. The curtains fell in the fire and caught fire. In ten minutes the whole place was ablaze, and we've been sleeping in a tent in the garden ever since."

FERRY SLIP TO BE BUILT

Sidney Dock, Demolished by Storm, Will Be Replaced in Different Location

A new automobile ferryboat slip will be constructed at Sidney to replace the one demolished by the storm which lashed the coast early last month and did so much damage to waterfront property and power lines.

The new slip will be extended from the main wharf at Sidney and will be built by the Department of Public Works of the Dominion Government.

This new location affords greater protection than was given in the former place.

E. E. Blackwood, local agent for the Puget Sound Navigation Company, stated yesterday that the Summer schedules for the ferry services would be planned shortly and that an announcement regarding the various services to be given would be possible by the end of this month.

CAPTAIN DYKE FIRST IN RACE

Leads Halibut Fleet Into Vancouver With 6,000 Pounds Aboard

VANCOUVER, Feb. 8 (CP).—First fresh halibut into Vancouver arrived Monday, Captain Martin Dyke, of the boat West View, winning the race with 6,000 pounds from behind Triangle Island, north end of Vancouver Island. The weather was fair and fishing was good, and it is expected new loads will be arriving almost daily.

Owing to the fact that fresh halibut was delivered at Prince Rupert before the West View reached this market, Captain Dyke did not realize any especially heavy price, his fish going for eight and one-half cents for medium, six cents for chicken and four cents for large.

The first boats into Seattle realized better prices. They arrived this morning and bidding was brisk. The lucky vessel was the Ionic, in from Hecate Straits with 17,000 pounds, which brought fourteen and one-quarter cents for 11,000 pounds medium and thirteen and one-third cents for 6,000 pounds large and chicken.

EMPRESS LINERS GIVEN OVERHAUL

After completing her annual overhaul in Hongkong, the Ss. Empress of Canada sailed for Victoria via Shanghai and Yokohama yesterday. She is due to reach this port on February 20.

Following her into the big drydock will be the Empress of Russia, which already is undergoing overhaul, and will be released for service on February 17.

The Empress of Japan arrived there yesterday, and will not be ready for sea again until March 2. Next week there will be three Empresses in Hongkong, as the Empress of Britain is due there Saturday morning, during the course of a world cruise.

DESCRIBES WORK AT OBSERVATORY

F. Napier Denison Gives Interesting Address to Round Table Club Members

The work carried on at the Meteorological Observatory on Gonzales Heights was described by F. Napier Denison on Tuesday night to members of the Round Table Club.

After giving a general description of the building and the various instruments, Mr. Denison explained that it contained three of the most modern instruments in the world for collecting and charting reports from points in Alaska, Yukon, ships at sea, and from stations as far south as Honolulu.

Mr. Denison explained that reports from 235 substations in British Columbia were received daily at the Observatory, giving details of weather. In this respect he paid tribute to the co-operation of the United States Weather Bureau with the local centre. Weather forecasting is now attaining an international character, and such co-operation is necessary.

Twice daily, at 10 a.m. and 7 p.m., the speaker continued, time signals are sent out from Gonzales to ships at sea, which have a radius of 3,000 miles. He dealt with the tabulated data which has enabled a more complete investigation of weather cycles, and spoke of the work carried on with the Forestry Department in obtaining evidences of solar activity. He also made reference to the exploration of the upper stratosphere by hydrogen balloons, which was proving valuable to aviators.

Artificial production of "rays" hitherto secured only from radium were obtained by workers of the Carnegie Institute, employing a specially constructed 2,000,000-volt vacuum tube.

Pleasantville to Load for Far East

VANCOUVER, Feb. 8 (CP).—Klaveness Line Ms. Pleasantville has arrived at Fraser Mills to Balfour, Guthrie Co. to load for Orient and Straits Settlements.

Norwegian Ms. Titania arrived overnight, on Cascade Line service, to Anglo-Canadian Shipping Company, Limited.

FIVE DEEP-SEA SHIPS EN ROUTE

Three Vessels Are Coming From United Kingdom—Santa Rosa on Way

Several deep-sea liners are en route here, most of them from United Kingdom ports. First of the liners to arrive will be the Royal Mail liner Lochgoil, which left San Francisco at 4 p.m. on Tuesday and is due here early Friday morning to discharge 200 tons of freight before proceeding to Vancouver. This vessel comes from United Kingdom and Continental ports.

She will be followed by the Furness ship Pacific Pioneer, due here on Saturday to discharge freight before sailing for Vancouver.

The Donaldson liner Cortona also is en route here from England with a cargo of liquor and general merchandise. She is due to reach Victoria on February 18.

The Blue Funnel liner Protesilaus due from the Orient on February 20 and the Santa Rosa due from New York this Saturday completes the list of deep-sea liners headed for this port.

OIL TANKER TO BE BROKEN UP

Imperial Oil Co. Steamer Incalite Sold to Japanese Interests for $19,000

VANCOUVER, Feb. 8 (CP).—Prolonged negotiations between Japanese interests and Imperial Oil, Ltd., carried out by Ian MacInnes, shipping broker of this city, for sale of the tanker Ss. Incalite, were completed today, and the ship will sail at 7 p.m. for Osaka to be broken up.

The vessel will be under command of Captain J. McPhail, formerly master of the Ss. City of Victoria and will carry a crew of Vancouver sailors, who were being signed on today. They will return here as passengers.

The price paid for the vessel was $19,000. The Incalite is a steel tanker which has been laid up at Ioco for some months. She was built at Newcastle in 1908, and was launched as the Petrolene. She is 350 feet long, forty-eight-foot beam, and has a net registered tonnage of 2,634 tons.

Judge—Are you guilty or not guilty?

Irishman—Not guilty, Yer Honor.

Judge—Have you ever been arrested before?

Defendant—No sor, this was the first time I ever speeded.

CREW ABANDONS HALIBUT CRAFT

Four Men Battle Storm—Marooned Three Days on Banks Island

PRINCE RUPERT, Feb. 8 (CP).—The four-man halibut boat Helga H. was abandoned by her captain and crew in a storm several days ago, and the men spent three days on the west coast of Banks Island before reaching Kitkatla in their dory. From there they were brought to the city by a native, Ambrose Brown, in his gasboat Union.

When running for shelter the boat developed engine trouble and was at the mercy of the gale. The men took to the boats and landed, but what happened to the schooner they do not know. She is probably ashore and possibly broken up. The men who escaped were Captain M. Hotkenstad, H. Hotkenstad, Sig Hansen and T. Johannessen. The boat was insured.

RUTH ALEXANDER SAILS FOR SOUTH

The Ruth Alexander, of the Pacific Steamship Company, sailed for California ports at 12 o'clock last night. She arrived here from Seattle at 10 o'clock to take on Vancouver and Victoria passengers.

Among those embarking here were Mr. and Mrs. L. B. Noel, of Linden Avenue, who will visit Southern California cities; Mrs. Desmond Scott, returning to her home in San Francisco after visiting relatives here, and Mrs. F. S. M. Howden and her children, David and Jocelyn, en route to San Francisco.

The Emma Alexander of the same line is due here about 11 o'clock tonight from California. After debarking passengers and discharging freight she will proceed to Seattle.

BRITISH VESSELS LEAD ON COAST

More Than 60 Per Cent of Pacific-United Kingdom Trade Goes to Ships of Great Britain

Ships of British registry led all others in the carrying of freight from Pacific Coast ports to the United Kingdom last year, it was revealed in the tonnage report issued here yesterday.

The tonnage of vessels which cleared from the Pacific Coast ports in 1932 with cargoes for Great Britain amounted to 363,320, of which 240,743 tons were British.

Nationalities of other vessels in the same trade were: Dutch, 79,410; Danish, 43,167. A striking feature was the fact that there were no United States vessels in the trade.

More than half of the vessel tonnage which entered British ports from all parts of the world flew the red ensign. The total British and foreign tonnage was 56,060,193, of which 35,510,734 tons were British, and 20,549,459 were foreign.

Effects of Recent Atlantic Gale

THESE pictures graphically illustrate the effects of the recent gale that swept in from the Atlantic and hammered the Eastern seaboard. Top photo shows huge breakers pounding the Surf Theatre at Salisbury, Mass. Incidentally, the temple of amusement seems to be well named. In lower photo residents of Beachmont, Mass., are shown deserting their flooded domiciles by rowboat after the high tide blown in by the gale had isolated them from the mainland. At right, a policeman displays his chivalry in Boston.

Gulf Islands Ferry Co., Ltd.

Saltspring Island Service

FERRY MS. "CY. PECK"

DAILY (EXCEPT WEDNESDAY)

Leave Fulford Harbor	8:15 A.M.	3:30 P.M
Leave Swartz Bay	9:30 A.M.	4:30 P.M

(Subject to Change Without Notice)

TARIFF

Passengers	25c
Automobiles	75c to $1.50, according to weight
Trucks	$1.25 to $2.00, according to size
Motorcycles	50c

FOR MOTOR COACH CONNECTIONS PHONE EMPIRE 1177 OR 1178

"WE COVER THE ISLAND" "ALL OUR ROUTES ARE SCENIC"

Vancouver Island Coach Lines, Limited

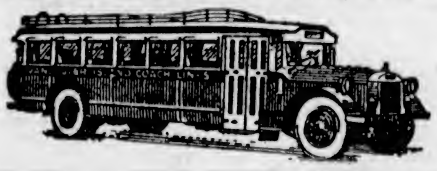

EXPRESS CARRIED ON ALL ROUTES

LOW WEEK-END FARES

To All Points on Vancouver Island, Single Fare and a Quarter for the Round Trip (subject to a minimum), good going from Friday noon to Sunday midnight. Return portion of ticket good not later than Monday midnight.

CHARTER TRIPS A SPECIALTY—LOW RATES

THURSDAY NIGHT SPECIAL

Bargain Rates to Victoria on Sidney and West Saanich Routes. Good on Thursday Night Trips Only. 50c Return and 25c Return. Children, Half Fare. Tickets Good Only for Night of Purchase.

WEST SAANICH ROAD

Change of schedule on this route becomes effective February 8—Ask drivers or at office for new schedule cards.

CHANGE OF ROUTE

Commencing Monday, January 30, owing to the closing of the Crainflower Bridge, all Victoria-Nanaimo and Jordan River Coaches will leave and enter Victoria via Johnson Street, Esquimalt Road and Admirals Road

WE ARE GREYHOUND AGENTS
TICKETS FROM
COAST TO COAST BORDER TO BORDER

Depot, Broughton St. at Broad
PHONE E 1177 PHONE E 1178

S.S. CHAMPLAIN

Beautiful, new liner sailing from New York, for the Grand National—March 24th . . . Ask your travel agent. M.S. Lafayette, Mar. 18; S.S. Paris, Mar. 24.

MAR. 11th
French Line

966 Hastings Street West, Vancouver, B.C.

Snow, Rain or Sunshine

Snow, Rain or Sunshine

WE DELIVER DAILY

Phone G8188 Victoria

Duncan - - 480
Nanaimo - 1181
Courtenay - - 3

Saltspring Island 23T

Port Alberni - 94
Qualicum - 49M
Parksville - - 61

Island Freight Service Limited

514 Cormorant Street Victoria, B.C.

Vancouver Island

IRREGULARITIES ARE ADJUSTED

Port Alberni Council Deals With Reduction of Employees' Salaries

PORT ALBERNI, Feb. 8.—A short meeting of the city council was held last evening, when several matters of civic importance came up for discussion. Certain irregularities regarding the reduction of the salaries of employees were adjusted.

The construction of the new Third Avenue bridge aroused some controversy, when it was suggested that it would cost far more than was originally intended. A report was read from the Government engineer, who gave his opinion on the matter, and it was decided to leave the matter to the works committee to bring in a report.

Several letters were read from the board of school trustees regarding the school estimates. It would appear from the correspondence that the school costs will be less this year than they have been for the past five years. The new Government scale of wages and the school grant will be the means of considerable saving, as under the new system this city will receive a larger grant than in former years. The school board has asked for a conference with the city council to discuss financial matters, and this will take place on Friday afternoon.

The Court of Revision will sit on Wednesday evening to hear appeals. There are a large number this year, owing to the fact that there is a possibility that an improvement tax may be levied for the first time in the history of the city.

Cow-Testing Results

COURTENAY, Feb. 8.—Following is the list of cows in the Comox Valley Cow-Testing Association that gave fifty pounds or more butterfat for the month of January, 1933:

(106) Topsy, Holstein grade; 1,881 lbs. milk; 71.5 lbs. fat; J. Higginson, owner.

(60) Perlie II, Jersey grade; 1,085 lbs. milk; 59.6 lbs. fat; A. Randall, owner.

(69) Judy, Jersey grade; 1,072 lbs. milk; 58.9 lbs. fat; J. E. Marriott, owner.

(106) Freckles, Guernsey grade; 1,263 lbs. milk; 56.8 lbs. fat; J. Higginson, owner.

(102) Spottie, Jersey grade; 1,168 lbs. milk; 56 lbs. fat; J. K. Urquhart, owner.

(51) Mandy, Jersey grade; 1,212 lbs. milk; 55.7 lbs. fat; J. E. Marriott, owner.

(32) Gwordie, Jersey grade; 1,153 lbs. milk; 55.3 lbs. fat; J. Williamson, owner.

(117) Smitty, Jersey grade, 1,050 lbs. milk; 54.2 lbs. fat; J. E. Marriott, owner.

(36) Betty, Jersey grade; 1,171 lbs. milk; 53.8 lbs. fat; R. J. Hassell, owner.

(66) Buttercup, Holstein grade; 921 lbs. milk; 53.4 lbs. fat; J. Higginson, owner.

(51) Brandy, Jersey grade; 1,125 lbs. milk; 52.8 lbs. fat; J. E. Marriott, owner.

(123) Tiny II, Jersey grade; 868 lbs. milk 52 lbs. fat; C. H. Hughes, owner.

(29) Princess Jessaline, Jersey purebred; 928 lbs. milk; 51.9 lbs. fat; A. Randall, owner.

(72) Gladys, Jersey grade; 1,007 lbs. milk; 51.3 lbs. fat; J. Sharples, owner.

(73) Rachel I, Jersey grade; 1,023 lbs. milk; 51.1 lbs. fat; J. K. Urquhart, owner.

(85) Rosie, Jersey grade; 988 lbs. milk; 50.3 lbs. fat; J. Genge, owner.

The undermentioned three-year-olds gave forty-five pounds or more butterfat for the month:

(97) Joe II, Jersey grade; 1,060 lbs. milk; 55.1 lbs. fat; J. K. Urquhart, owner.

(60) Nellie II, Jersey grade; 1,078 lbs. milk; 53.9 lbs. fat; J. E. Marriott, owner.

(80) Haven Diani, Jersey purebred; 809 lbs. milk; 53.3 lbs. fat; R. W. Hurford, owner.

(11) Rosie, Jersey grade; 1,147 lbs. milk; 52.7 lbs. fat; R. J. Hassell.

(29) Tulip, Jersey grade; 961 lbs. milk; 48 lbs. fat; J. Genge, owner.

(33) Beauty, Jersey grade; 926 lbs. milk; 46.3 lbs. fat; H. Gurney, owner.

The undermentioned two-year-olds gave forty pounds or more butterfat for the month:

(38) Ruby, Jersey grade; 744 lbs. milk; 42.4 lbs. fat; R. W. Hurford, owner.

(17) Chorley, Jersey grade; 781 lbs. milk; 42.1 lbs. fat; J. Sharples, owner.

(57) Blonde Salone, Jersey grade; 833 lbs. milk; 40.8 lbs. fat; J. E. Marriott, owner.

(25) Sirge II, Jersey grade; 669 lbs. milk; 40.1 lbs. fat; J. K. Urquhart, owner.

Figures in brackets indicate number of days since freshening.

HOSPITAL MEETING HELD AT DUNCAN

Financial Committee's Report Satisfactory—Last Year's Board of Officers Re-elected

DUNCAN, Feb. 8.—Some sixty persons attended the annual meeting of the Cowichan District Hospital Association held at the I.O.O.F. Hall last night. Interesting reports of the first year's work of the board of directors were read. E. W. Neel, in giving the president's report, spoke very highly of the work of the matron, Miss Mason, and the staff of the hospital, and showed many economies effected during the year. The report of the financial committee, read by K. F. Duncan, was very satisfactory in view of conditions existing everywhere. A payment of $1,000 had been made on the mortgage, a further $430 had been set aside to provide a much-needed caseroom and the efficiency of the hospital maintained generally. H. Graham read the report of the house committee.

The election of officers resulted in the return of last year's board of directors: Mrs. John Gibb, Miss L. E. Baron, and E. W. Neel, K. F. Duncan, L. F. Solly, H. L. Whittaker and W. Prest were elected for a two-year term, and G. A. Checke, W. Cook, H. Hardinge, S. R. Kirkham, E. H. Peterson, R. A. Thorpe and J. Fox for a one-year term.

Thanks were expressed to the Hospital W.A. and allied women's organizations of the district, without whose aid the carrying on of the work would have been impossible.

FATHER AND SON BANQUET SUCCESS

GANGES, Feb. 8.—The seventh annual father and son banquet of the Ganges group of Live Wire Trail Rangers took place recently in the Mahon Hall, Ganges. The boys commenced the evening with their usual weekly programme to illustrate to their fathers the work carried on at their meetings. This was followed by an excellent supper, provided and managed by some of the mothers and friends. A toast, "The King," was proposed by Colin Mouat; "The Church," by Ivan Mouat, and replied to by S. Newman; "The Fathers," by Basil Robinson, replied to by W. M. Mouat; "Boys' Work," by Kenneth Eaton, replied to by Rev. J. P. Westman, who, in his speech, paid a tribute to Colin Mouat and his work with the boys as chief mentor.

Colin Mouat then outlined the work of the group and called for a vote of thanks to the ladies whose help had added so considerably to the evening's success.

The seven boys who had attended the annual meeting of Tuxis and Trail Rangers spoke on their two days' trip to Victoria. Later, Mr. Westman instructed the fathers and sons in a new series of physical exercises, after which there were guessing contests and competitive games.

Discovers Treasure in Lot

CONTRARY to popular belief, there is still profit in real estate; that is, if you are as lucky as Vance Butler, of Baltimore, Md. Butler recently purchased a vacant tract of stumpy waste land for $200, and, while engaged in clearing it, he came across this rusty iron chest containing approximately $30,000 worth of gold and silver coins of ancient vintage. Under United States treasury laws, Butler will receive about half of his find for himself.

COLLAPSED WHILE DOING HOUSEWORK

LADYSMITH, Feb. 8.—Mrs. Adam Smillie died suddenly about noon today following a fall down a short flight of stairs at the home of Mrs. Terry Reid. Mrs. Smillie had been helping Mrs. Reid with housework, and had apparently collapsed while hanging out some clothes. Mrs. Reid was ill in bed, when her children ran in to tell her that Mrs. Smillie had fallen down the steps.

Neighbors carried the woman inside, and when the doctor arrived a few minutes later, he pronounced life extinct. There were apparently no marks to indicate that death resulted from the fall, but an inquiry will be held to determine the cause.

When the accident occurred Adam Smillie, who is out of regular employment, was several miles from the city cutting firewood. There are two small children at home.

Mrs. Smillie was thirty-two years of age, born in Scotland, and had been resident here for less than three years.

HOW MONEY IS BEING EXPENDED

Financial Statement of Publicity Bureau Here Gives Summary for Past Year

The financial statement presented at the meeting of the Victoria and Island Publicity Bureau yesterday at the annual gathering of the organization showed the following record of receipts and expenditures for the year ending January 31, 1933:

RECEIPTS

Cash on hand February 1, 1932		$ 1,472.58
Publicity funds:		
City of Victoria	$22,500.00	
Oak Bay Municipality	850.00	
Government of British Columbia	2,000.00	
Subscriptions	3,593.00	
Bank interest	111.60	
		28,554.60
Total		$30,027.18

DISBURSEMENTS

Publicity:		
Advertising: Distribution $	560.40	
Contact men	3,897.56	
Billboards	451.60	
Miscellaneous advertising	934.54	
Magazines	25.00	
Puget Sounders	2,560.00	
Radio and moving pictures	98.00	
Printing and cuts	5,814.66	
Pictures and slides	1,041.19	
Publicity writing	915.00	
Postage	1,184.87	
Entertainment	682.90	
Traveling expenses	1,190.10	
		$19,340.42
Salaries		5,233.00
Rent, janitor and light (quarters)		978.83
Telephone and telegraph		396.89
Office expense		373.88
Sundries: Car allowance $	600.00	
Miscellaneous	294.92	
Purchase of car for contact men	245.00	
		1,139.92
Total		$27,461.94
Cash balance February 1, 1933		2,565.24
Total		$30,027.18

Grain shipments from Vancouver exceed those of last season.

The Daily Cross-Word Puzzle

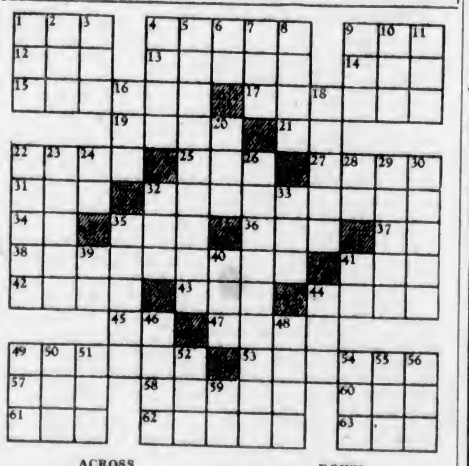

ACROSS

1. Boring tool.
4. Precious stone.
9. Timid.
12. Period of time.
13. Crippled.
14. Pastry.
15. Visions.
17. Terrified.
19. Tribe.
21. Engineer officer (init.).
22. To border.
25. Eggs.
27. Seizes.
31. Cleaning utensil.
32. Vigorous in action.
34. Conjunction.
35. Anglo-Saxon money.
36. Beam.
37. Thus.
38. Not having grown feathers.
41. At present.
42. To peruse.
43. Goddess of dawn.
44. Firearms.
46. Spanish article.
47. Egyptian god.
49. Part of eye.
53. Hardened.
57. To inspire fear.
58. African antelope.
60. Goddess of mischief.
61. To marry.
62. Circles.
63. Merry.

DOWN

1. To unite.
2. Conflict.
3. Alkaline solution.
4. Egyptian singing girl.
5. Boastful talk.
6. Part of "to be."
7. Beverage.
8. Margin.
9. Mineral springs.
10. Pronoun.
11. Still.
16. Wile.
18. Pet name.
20. Nightfall.
22. Love affair.
23. Carried.
24. Aloft.
26. Stopping.
28. By.
29. Buffalo.
30. Flat boats.
32. Rather than.
33. To run about.
35. Bygone.
39. Note of scale.
40. Tibetan gazelle.
41. Greek letter.
44. African antelope.
48. To cast a malign look.
48. Finishes.
49. Cry of crow.
50. To be due.
51. Color.
52. Mohammedan name.
54. Tatter.
55. Greek letter.
56. Algerian title.
59. Article.

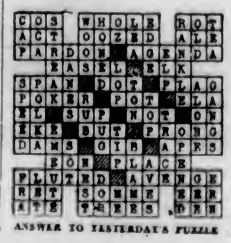

ANSWER TO YESTERDAY'S PUZZLE

City Will Send Competitors to Drama Festival

Up to date three Victoria groups have entered their names for the drama festival that is to take place in the Avenue Theatre, Vancouver, the week of March 20. These are the Victoria Little Theatre Association, the Victoria Beaux Arts Club, and the Porch House Players. The last will present two plays, "Ebb Tide" and "A Pacific Coast Tragedy," both written by A. M. D. Fairbairn.

Other entrants to date include the Vancouver B.C. Electric Players' Club, the Duo Club of Vancouver, the Little Theatre (Vancouver), the Ryerson Players (Vancouver), the University of B.C. Alma Mater Society, the New Westminster Little Theatre, the Chilliwack Little Theatre, and the Langley Prairie Dramatic Club.

A preliminary elimination contest will be held in Victoria prior to the Drama Festival in Vancouver, information received from Robert Hutchison, regional secretary, Vancouver, notes. The Governor-General's competition is to take place in Ottawa on April 29.

"What I want is a girl who knows her place, entertains no callers in the kitchen, and can be depended upon to stay."

"My cousin Emmeline would just suit you, ma'am."

"Where can I find her?"

"She was buried last Tuesday."

Hudson's Bay Company

GROCETERIA

Shop the New Easy Way at "The Bay"

The whole of our Groceteria has been rearranged in sections to simplify your shopping. The following specials will be found in Sections 3, 10 and 15. Look for the red tickets in other sections—they will lead you to Extra Specials not advertised.

Hudsonia Flour, 24-lb. sack for ... 49¢
Pure Refined Lard, 3 lbs. 25¢
Exra. Local Fresh Firsts, at, per dozen ... 20¢
Smoked Boneless Ham, Sliced, per lb. ... 29¢
Kraft Cheese, ½-lb. pkt. 16¢
Shredded Wheat, 2 pkts. for ... 19¢
Robin Hood Oats, Large packet for ... 13¢
Del Malt Corn, Extra Fancy Golden Bantam, 2 tins ... 25¢
Walnut Pieces, Fancy Quality, per lb. ... 21¢
Dates, Moist Sair, 2 lbs. ... 9¢
Tea Biscuit Flour, Mrs. Fleming's, per packet ... 19¢
Pie Crust Flour, Mrs. Fleming's, per packet ... 23¢

SPECIALS: 3 TO 6 ONLY
Ormond's Cream Sodas, Large packet with premium for ... 16¢
Tea, H B C Selected India, You'll be pleased with the flavor, per lb. ... 19¢
Ovaltine, Delicious and nourishing, Large tin ... 97¢
Medium tin ... 52¢
Small tin ... 39¢
George Washington Coffee, Large tin ... $1.25
Medium tin ... 73¢
Small tin ... 39¢
Palmolive Soap, 5 cakes ... 25¢

Service Groceries
Finest New Zealand Butter, per lb. ... 25¢
Swift's Pure Lard, 2 packets for ... 25¢
Chateau or Velveeta Cheese, per packet ... 16¢
Picnic Shoulders, Smoked or Sweet Pickled, per lb. ... 9¢
Back Bacon, Sliced, lb. ... 29¢
Best of Quality Side Bacon, Sliced, per lb. ... 19¢
Roast Leg of Pork, Sliced, per lb. ... 30¢
Lunch Tongue, Sliced, lb. ... 30¢
Cottage Cheese, per lb. ... 18¢
1 lb. Sliced Boneless Ham and 1 dozen Extra Eggs for ... 45¢
Campbell's Tomato Soup at 3 tins for ... 25¢
Horseshoe Brand Sockeye Salmon, ½'s, per tin ... 15¢
3 tins for ... 43¢
1's, per tin ... 29¢
2 tins for ... 55¢
Frankford Peaches, Finest flavor, per tin ... 15¢
3 tins for ... 43¢
Pitted Dates, 2 lbs. ... 25¢
Sun-Maid Seedless Raisins, per packet ... 15¢
3 packets for ... 43¢
Edme Gold Medal Malt, dark, 2½-lb. tin, Special at ... 57¢

CANDY DAINTIES FOR VALENTINE PARTIES
Cream and Jelly Hearts, Red and White Jelly Beans, and Tiny Red Hearts, per lb. ... 30¢
Red and White Satin Cushions, per lb. ... 40¢
Fancy Boxed Valentine Mixture, per lb. ... 25¢
Heart Shaped Novelty Boxes, Satin, Velvet and Crepe, for Gifts or Candies, each ... 5¢ to ... 75¢

SOUP SALE
Aylmer Tomato or Green Pea, 3 tins for ... 23¢
Aylmer Assorted at 3 tins for ... 29¢
Juicy Thin Skinned Oranges, per dozen ... 17¢
3 dozen for ... 50¢
Okanagan Onions, Specially priced at 18 lbs. for 25¢ While They Last
Quality Sooke Turnips, 15 lbs. for ... 25¢
Choice Carrots, 3 bunches for ... 10¢
Fresh Beetroot, 5 lbs. for 15¢

MEATS
Sirloin Roast Beef, lb. ... 20¢
Aitch Bone and Sirloin Tip, per lb. ... 18¢
Prime Rib Roast Beef, lb. ... 17¢
Rump Roast Beef, per lb. ... 17¢
Legs and Loins Lamb, lb. ... 22¢
Shoulder Lamb, per lb. ... 15¢
Loin and Loins Pork, lb. ... 14¢
Shoulder Pork, per lb. ... 10¢
Side Pork, Fresh or Pickled, per lb. ... 10¢
Pure Pork Sausage, lb. 18¢
Quality Food Market, Lower Main Floor—H B C

Hudson's Bay Company.
INCORPORATED 2ND MAY 1670.

Our Great HOME LOVERS' SALE

Whether you are going to replace only a single piece of furniture—refurnish a whole room—or even "do your home all over" again, you can depend upon our Home Lovers' Sale to save you real money. The following offerings for Thursday are typical of the extraordinary values to be found in all our Home Furnishing sections.

Imported Inlaid Linoleums $1.10 Square Yard
Straight-Line English Inlaid Linoleum—choice of many excellent colorings—only a thousand yards—a quantity sure to sell out soon. Get your order in early!

Gold Seal Congoleum Rugs
7.6 x 9.0. Sale ... $7.25
9.0 x 10.6. Sale ... $10.25
9.0 x 12.0. Sale ... $11.75
The latest designs and colors—Genuine Gold Seal Congoleum Rugs. Buy them now at these special low prices.
Third Floor—H B C

White Turkish Bath Towels 79c Regular $1.00
Soft, Spongy Towels, with good drying and wearing qualities. Size 26 by 46 inches.

Hemstitched Sheets $3.50 Pair
Usually sold at $4.50 a pair. Made from fine textured cotton—finished with hemstitched ends. Sizes 72 x 99 and 80 x 99.

Linen Pillow Cases 39c Each
Another outstanding value! Pure Linen Pillow Cases, finished with neatly hemstitched ends. Size 42-inch.
Main Floor—H B C

Window Shades 69c
Why have shabby Window Blinds when you can replace them at such a small cost? Green opaque cloth mounted on reliable spring rollers—36 x 72 inches. Complete with brackets and ring pull

Ruffle Curtains 65c Set
Made from fine quality scrim, finished with colored valance and ruffles of contrasting shade; 2¼ yards long.

Ecru Madras 15c Yard
36-Inch Madras of good weight—evenly woven—effective designs. An extra special value for this sale.

Breakfast Sets $5.95
32-Piece English Semi-Porcelain Breakfast Sets in Camden white and gold, Marjori, Watteau and Lombardy patterns. Sets for six people.

Cups and Saucers 6 for 50c
100 Dozen Porcelain Breakfast Cups and Saucers—tall shape—cream body with three gold lines.
Third Floor—H B C

Luxurious Three-Piece Chesterfield Suite $89.50
It's upholstered in handsome taupe velour, with cushions in figured material to match. Chesterfield and two arm chairs complete for this sensationally low price.
Convenient Terms Arranged

9-Piece Living-Room Suite
Made by Kroehler!
Your living-room completely furnished with this beautiful ensemble—large Chesterfield, two easy chairs, 1 chester table, 1 end table, 1 upholstered bench, two cushions and 1 combined smoker and magazine stand. Complete for the low price of ... $139.50

3-Piece Bedroom Suite $57.50
Oriental walnut suite, consisting of dresser, chiffonier, vanity and full panel bed—a small suite suitable for a small room.

Regular $14.95 Felt Mattress $10
Full-size, heavy-weight Mattresses, fitted with fine quality carded white cotton felt and covered with best quality ticking. A saving of $4.75!
Fourth Floor—H B C

Beach Compeer Range $44.50

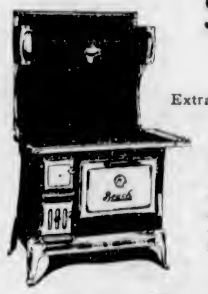

Extra Special Bargain for Our Home Lovers' Sale
It has a full 15-inch oven—large enamelled warming closet—polished steel top—white enamelled oven door and firebox. Splendid cooker—economical on fuel—excellent heating qualities.
Waterfronts, $5.00 Extra

Electric Washer Special $69
The greatest Electric Washer value ever offered in Victoria—produced by Consolidated Industries, Ltd.—makers of the famous Norge Refrigerator. Special price for our Home-Lovers' Sale.....
On Easy Terms
Third Floor—H B C

And Now--Wilton Rugs
40% Below Regular Prices
NOW you can have that new Wilton Rug! And at such a saving! Beautiful worsted Wiltons in the most desirable patterns for den or dining-room.

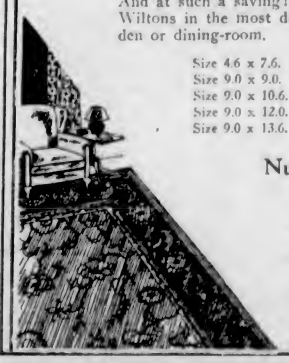

Size 4.6 x 7.6. Sale Price ... $19.50
Size 9.0 x 9.0. Sale Price ... $29.75
Size 9.0 x 10.6. Sale Price ... $33.50
Size 9.0 x 12.0. Sale Price ... $39.50
Size 9.0 x 13.6. Sale Price ... $59.50

Numdah Rugs
From India!
$12.50
Bright attractive Rugs in beautifully embroidered effects—a new shipment received just in time for our Home-Lovers' Sale—a real bargain at this price!
Third Floor—H B C

FASHIONS

PARIS (UP).—South Africa came in for a subtle compliment when Amy Johnson Mollison was here recently. She ordered an evening gown from the Maison Chanel, and her choice was a black velvet one trimmed with multi-colored ostrich feathers. She wore an enormous matching feather bow with the costume.

Already having endeared herself to the people in the Dominion by her charm and magnificent courage, her choice of feathers—which play an important part in the economic life of South Africa—was just a delicate and diplomatic touch.

When the Countess Caraman-Chimay attended the Cafe de Paris recently as a guest of the Princess Marguerite de Broglie, she wore a red chenille velvet evening coat with huge leg o' mutton sleeves and a small roll collar. Everybody "Ohed" and "Ahed" over it, and it looked especially chic with the pumice grey jerserelli evening gown which she wore under it.

There was consternation in a certain household one morning when the tearful wife broke in upon breakfast with: "Oh, George, George, what do you think? Phyllis has eloped with the chauffeur in the car." The husband rose, his face red with wrath. "Hades," he said, "I had to be at the golf club by 10:30. Now I shall be disqualified from playing in the monthly medal."

The Cheeriest Taste in the world

HAVE you enjoyed lately the cheery, warming, heartening flavour that makes Heinz Tomato Ketchup like no other sauce in the world?

Meal-makers who know this exclusive Heinz taste are never without a big red bottle in the house. Men and women who go to business search out restaurants where it is served. The best hotels are proud to serve Heinz Ketchup. Everywhere it is the sign of "a good table."

Begin now to enjoy the taste of the finest vine-ripened tomatoes blended with rich, oriental spices. Your dealer has Heinz Ketchup. Prices are lower, too.

ONE OF THE 57

HEINZ
MADE AT LEAMINGTON, ONTARIO, FOR TWENTY-FOUR YEARS
TOMATO KETCHUP

SOMEONE TO LOVE

by Vernie Connelly

CHAPTER XX

There were a lot of telegrams under June's door when she returned from her drive with Bruce. Unaccustomed as she was to popularity, she immediately conjured calamity of some sort. She broke the seal of one, with a palpitating heart. She read:

"Someone does love you darling we do and we think you're great congratulations. Lucy and Hartley."

The second was from Rolla, from Hickory Ferguson:

"You've had your wish a long time and you know it the entire School of Mines says ditto stop price of radios mounting owing to scarcity since you sang."

There were several more from Rolla and St. Louis, a few from strangers, but most touching of all, one from old Chloe:

"I is listenin honey you sound jist like your maw."

Ten words. June's eyes swam with sudden tears. She drew a sheet of letter paper towards her and wrote:

"Dear Chloe: It was so nice of you to send me the telegram. It made me very happy. I'm sorry I haven't written for so long, but it's because I've been terribly busy. I'm making lots of money, so here is a check—buy yourself some fine clothes. As soon as I get an apartment I'll send for you if you want to come to New York. My hair hasn't been brushed since I came here and the buttons are off everything. Your child, Junie."

She stamped this and carried it out to the mail chute.

Three o'clock. She put the "please don't disturb" sign out. Almost asleep—then the phone clanged shrilly. Now who could that be?

"Yes? Bruce? What's happened?"

"Nothing's really happened, dear. But they've found one of the women in New York who took that Frisco plane, and she says she also thinks that girl was Kay. Three of the other passengers live in San Francisco, and one in Los Angeles; the others are at points en route. I've decided to accompany a man to interview them. I may be gone several days—leaving early in the morning—before you are up. That's why I called tonight."

"Why do you go? You've just come back. You can't really help, can you?"

"I may. After all, I'm the one most vitally interested, and I may secure an absolute identification by comparing personal characteristics—no one else could ask the same sort of questions I can—don't you see?"

"Yes, now I do. Don't forget that she was left-handed—someone might remember . . ."

"That's true. There are several things—I won't keep you now—I know you are tired. I'll wire you. Take care of yourself."

She was still sleeping when Linder phoned. "How about breakfast, in say about an hour in the grill? Grady has been fuming around here for an hour."

June was ready in half an hour. She felt wonderful, for some reason. Light-hearted. Carefree. Could it be a premonition? Was Bruce going to find Kay, or solve the mystery of her disappearance? If he did, then every barrier to their happiness would be wiped out.

"If you aren't the calm young woman!" Grady all but shouted when June appeared. "Look, you're practically famous!" The publicity man swept his hands in a dramatic gesture towards a pile of mail on the desk. "All for you! All for you! And all because I wouldn't let you laugh me down! You said you couldn't sing!"

Over the luncheon table, Grady calmed down. "You've got an appointment to sit for some new press pictures at two. I've arranged for a photographer to come up to your suite—wear that gold looking dress. Tonight, we'll take a flash of you before the microphone. And don't rush off the platform when you've sung your theme song—take it slow and give folks a chance to applaud—that goes over the radio, too, you know, and it's good business—I'm getting you a singing teacher to show you how to do an encore, repeating, 'Someone to Love Me'—sort of letting your voice drop and fade out in that little sob you've got down so slick. Where did you learn that?"

"From our old nigger, Chloe. She said mother sung it that way. The nicest wire I received last night was from Chloe. She said I sounded just like my maw!"

Linder said, "I want you to leave her alone, Grady. I'm not going to have her voice tampered with. There are plenty in New York who've been trained by singing teachers. We'll be different."

"But she could learn some tricks!"

"She knows some. And she's intelligent. If there's any apparent fault, point it out, and leave it to her. But I'm not going to have her cast in a mold."

"You're my saviour, Mr. Linder. I'd hate to take singing lessons. I can't sing and I know it. So, when I stand up there I pretend I'm singing to my father, and he doesn't mind if I'm not so good."

"You see, she puts heart into it," Linder pointed out. "And you want to substitute mechanics."

June looked at her watch. "I ought to be in my office," she said. "There are probably several ladies champing up and down, wanting to know where they can get grand bridge prizes for a dollar, if we won't serve chicken sandwiches, shrimp salad, molded ice cream, cake and coffee for afternoon tea at fifty cents a head. Do you know if I were running the kitchen, I think I could do it at that, and make a profit!"

"Tell that to the bondholders, Miss Varick. Sit still—don't run away. Hasn't it occurred to you that you can't do everything?"

"No. Everything what?"

"Be in your office, arrange parties, rehearse, supply Grady with stories, pose, shop, keep the club going, and sing? I'm getting you an assistant. You don't have to do anything but handle the club and the Fountain Room. Just advise this new girl until she gets going."

"How marvelous!"

"You'd better get ready for the photographer," Grady said, as June gathered up her purse, gloves and scarf.

Phil sent violets and a note: "Meet me tonight by the fountain, sweetness"—P.S. He had found out that Bruce was gone.

"My chance to have you alone," he explained, "that is alone with a few hundred others," looking about the crowded room. "They'll have to tear down a partition if this keeps up, won't they?"

"Oh yes, indeed. The carpenters are beginning work in the morning."

"Do you like your job?"

"Pretty much. But oh, how I love the money! I'm happier tonight than I've been in ages."

"And with Bruce away! Little one, that encourages papa. I thought that passion was cooling."

"Cooling? You're wrong."

"Well, look who's here!" June's attention was directed to the entrance. Brownie Sylvester, very brown from five weeks under a Florida sun, was demanding a desirable table for himself and party.

He came direct to June's table, leaving the head waiter to seat his guests. Standing at salute, he said, "La Fayette, I am here!"

"Hello Brownie. Where have you been?"

"In the land o' cotton, sweetness. And it happened thusly: I heard your call over the radio, three nights ago—and as I said, I am here. Your wish is granted, fair one."

"You're too late, Brownie. The first application was accepted," Phil assured him.

"I'll have to hear it from other lips than yours," Brownie protested. "Come to my table, Miss Varick, out of earshot of prejudiced listeners. If you don't, the whole gang will be over here."

"All right, Brownie, for just a little while. Come on, Phil."

Most of Brownie's party had been at the Gilt Cage on New Year's Eve, and those who hadn't knew Kay quite well. Almost at once they fell to talking of her.

Polly Martin began it. "Do you suppose Kay was on that airplane? I read about it tonight—that's where Bruce has gone, isn't it—I mean to interview the passengers?"

"Yes," June didn't want to talk about it.

"It's silly," Brownie declared. "What would she be going to San Francisco for, anyway? I suppose she wore her evening dress, ermine coat, and jewels, and no one remembered that!"

"She'd be clever enough to get hold of other clothes if she was running away," Phil pointed out.

"But why would she run away? June, was she in love with a Frenchman? I mean batty? I saw Ede Brookart in Palm Beach, and she says Kay fell in love with an Italian when she was just out of school. They used to be close friends, and she ought to know."

"I can't say, really. You knew her much better than I, after all."

"There was something wrong with her," Bobbs Hunter said. She was plenty wild, as far as drinking and being unconventional went; but she was cool as Mount Blanc with all the fellows. She acted exactly like a girl in love, if you ask me."

"Nobody did." Phil shot a dark look at him. "Kay was a nice kid, and if she was in love with anyone that was her own affair."

"Well, I don't think she was in love with anyone. Girls always give it away, and especially anyone like Kay—she told me about a lot of crushes," Polly said.

"Personally, I think she was involved with a married man." This came from Irene, Bobbs sister.

"Listen, is this a party or a post mortem?" demanded Brownie. "It's as plain as the nose on Phil's face that Kay was murdered—robbed and murdered—and in my opinion the thing will never be solved. So, if we've talked enough about this affair, which is just as sad to me as to the rest of you, suppose we drink up and drown our sorrow. This is a little celebration for June and me—she wants someone to love, and I am it!"

June's face had gone white. Under the table, Phil's hand clasped hers, sent a magnetic current of understanding and comfort through her. Brownie's positive conviction that Kay had been murdered and would never be found shattered the peace of mind she had treasured all day.

Later, when June could get away, Phil took her to his apartment. "What you need is a little peace—away from the turmoil," he assured her. "We'll have a quiet hour, and a nice talk."

(To Be Continued.)

Radio Programmes

Summary of Schedule of Victoria and Other Pacific Coast Stations

The presentation of Wagner's opera, "Siegfried," will be the feature of today's radio broadcasting. The opera will be given by the Metropolitan Company, over the N.B.C.-KPO network, at 12:15 o'clock. This evening, at 8:15 o'clock, the San Francisco Symphony, with Alfred Hertz, will be heard over station KOMO.

CFCT, Victoria, B.C. (630 keys)
8:00 a.m.—"Good Morning."
9:15 a.m.—Timely Topics, Dr. Davies.
9:30 a.m.—Melody Callist.
9:45 a.m.—Request Music.
10:00 a.m.—The Canting Hour.
10:60 a.m.—Request Music.
12:00 noon—Melody Time.
12:15 p.m.—World Book Man.
12:20 p.m.—Musical Miniature.
6:00 p.m.—Modern Melodies.
6:15 p.m.—The Hour of Sunset.
7:15 p.m.—Miss Bancroft and Mrs. Bancroft-Beales.
7:30 p.m.—Travel Talk, Mr. R. B. Westmacott, M.A.
7:45 p.m.—George Read at the piano.
8:00 p.m.—Musical Minature.
8:15 p.m.—W. G. Hassell, Talk on Dogs.
8:30 p.m.—Dramas of the Empire.
9:30 p.m.—Colonist News Flashes.
12:00 m.n.—Midnight Broadcast Club.

CJOR, Vancouver, B.C. (1210 keys)
5:15 p.m.—Big Brother Bill.
5:45 p.m.—News Flashes.
6:00 p.m.—Musical Programme.
7:00 p.m.—J. W. Kelly Programme.
7:15 p.m.—Musical Programme.
7:30 p.m.—Bob Roots.
7:45 p.m.—Ted Williams.
8:00 p.m.—Avalon Trio.
8:30 p.m.—Wrestling.

CKWX, Vancouver, B.C. (730 keys)
4:30 p.m.—Happy Family Safety Club.
5:30 p.m.—Announcements and Music.
6:00 p.m.—Ernest J. Colton, pianist.
6:30 p.m.—Studio Programme.
6:45 p.m.—Happy Family.
7:00 p.m.—Maher Programme.
7:15 p.m.—Curiosity Shop.
10:30 p.m.—Dodo Club.

CNRV, Vancouver, B.C. (1050 keys)
5:00 p.m.—Popular Recordings.
6:30 p.m.—Symphonic Period.
7:30 p.m.—News Herald.
7:45 p.m.—Prof. Inst. of Canada Talk.
8:00 p.m.—Cardo Smalley, violin.
8:30 p.m.—News Service.
8:50 p.m.—Tillicums.

KGO NETWORK
(KHQ-KGW-KFI-KGO-KOMO)
9:30 a.m.—The Buckaroos, songs and dialogue.
9:45 a.m.—Sarah Kreindler, violinist.
10:00 a.m.—Woman's Magazine of the Air
11:00 a.m.—Standard School Broadcast.
11:45 a.m.—Shakespearean Quarter Hour.
12:00 noon—Edna Fisher, pianist.
12:15 p.m.—Western Farm and Home Hour
1:00 p.m.—Stringwood Ensemble
2:00 p.m.—Schirmer and Schmitt, piano duo.
2:15 p.m.—Paul Whiteman's Orchestra.
2:30 p.m.—Soloist.
2:45 p.m.—Concert Echoes.
3:00 p.m.—Melody Mixers.
4:00 p.m.—Russian Symphonic Choir.
4:15 p.m.—Tea Timers, Arlon Trio.
4:45 p.m.—News Service of the Air.
5:00 p.m.—Valle's Orchestra.
6:00 p.m.—Captain Henry's Show Boat.
7:00 p.m.—Dance Music, Baron Munchausen (Jack Pearl).
8:00 p.m.—Amos 'n' Andy.
8:15 p.m.—Standard Symphony Hour.
8:15 p.m.—Howard Thurston, magician.
9:30 p.m.—Concert in Rhythm.
10:00 p.m.—News Flashes.
10:15 p.m.—Johnny Hamp's Orchestra.
11:00 p.m.—Phil Harris' Orchestra.

KPO NETWORK
(KPO-KJR-KEX-KGA)
8:45 a.m.—Dixie Memories.
10:00 a.m.—Mardi Gras.
10:30 a.m.—Concert Ensemble.
11:00 a.m.—Words and Music.
11:30 a.m.—Syncopaters
11:45 a.m.—Little Concert
12:00 noon—Organ Concert.
12:30 p.m.—Five Cards.
1:00 p.m.—Kaltenmeyer's Kindergarten.
1:30 p.m.—Thursday Special.
2:00 p.m.—Musical Sketches.
3:30 p.m.—Footlight Fantasies.
5:00 p.m.—Waldorf-Astoria Orchestra.
5:30 p.m.—John B. Kennedy.
6:25 p.m.—Donald Novis, tenor.
6:45 p.m.—Eva Gruninger, contralto.
4:00 p.m.—Simpy and Glawdys.
4:15 p.m.—Mind Ways: Human Behavior.
4:30 p.m.—Concert Footlights.
4:45 p.m.—Barbara Dale's Charm Matinee
5:00 p.m.—Nathan Abas, violinist
5:30 p.m.—Everett Foster, baritone.
5:45 p.m.—Ramblers
6:45 p.m.—Irving Kennedy, tenor
7:00 p.m.—John and Ned, harmony duo.
7:15 p.m.—Tarzan of the Apes (KPO).
7:30 p.m.—Los o' the Day.
8:00 p.m.—Myron Nieeley, tenor.
9:15 p.m.—Sodero's NBC Orchestra.
9:00 p.m.—The Goldbergs.
9:15 p.m.—Whispering Jack Smith.
9:15 p.m.—Synco-Thois, piano duo.
9:30 p.m.—Vincent Lopez' Orchestra.
10:00 p.m.—Railroad Stories.
10:30 p.m.—Ship of Dreams.
11:00 p.m.—Pacific Serenaders and Orchestra.
11:30 p.m.—Tom Gerun's Orchestra.

COLUMBIA NETWORK
(KVI-KFRC-KOIN-KSL-KOL)
9:00 a.m.—Buddy Harrod's Orchestra.
9:30 a.m.—Concert Miniatures.
10:00 a.m.—George Hall's Orchestra.
10:30 a.m.—Atlantic City Musicale.
11:00 a.m.—The Texas Ranger.
11:15 a.m.—Museum of Natural History.
11:30 a.m.—American School of the Air.
12:00 noon—La Forge Berumen Musicale.
12:30 p.m.—Frank Westphal's Orchestra.
1:00 p.m.—U.S. Army Band Concert.
1:45 p.m.—American Legion Trade Programme.
2:00 p.m.—Happy Go Lucky Hour.
3:00 p.m.—Ben Alley, tenor (KSL).
3:15 p.m.—Geo. Hall's Orchestra (KSL).
3:00 p.m.—Current Events (KSL).
3:15 p.m.—Harold Stern's Orchestra (KSL).
4:30 p.m.—Howard Ely, organ.
4:45 p.m.—Between the Bookends.
5:00 p.m.—Art Jarrett's Orchestra.
5:45 p.m.—Swiss Yodelers.
6:00 p.m.—Ruth Etting.
6:15 p.m.—Larry Funk's Orchestra.
8:30 p.m.—Colonel Stoopnagle and Budd.
7:00 p.m.—The Sonnsmiths.
7:15 p.m.—Keyboard Varieties.
7:30 p.m.—The Boswell Sisters.
7:45 p.m.—"Myrt and Marge."
8:00 p.m.—Columbia Symphony Orchestra.
8:30 p.m.—Isham Jones' Orchestra.
9:00 p.m.—Eddie Duchin's Orchestra.
9:30 p.m.—Leon Belasco's Orchestra.

Mother (from staircase): "Tommy, for goodness sake, turn off that loud speaker! That woman's voice goes through and through my head!"

Tommy: "But, mother, this isn't the radio. This is Mrs. Brown come to see you!"

REJECT RESOLUTION TO LIMIT PENSIONS

OTTAWA, Feb. 8 (CP).—Rejection of a resolution which would fix $5,000 a year as the maximum pension for a retired employee of either the Government or the Canadian National Railways was voted Tuesday by the Senate. The proposal was pressed by Senator James Murdock, who argued that owing to the pressing need for economies, a limit should be set to the pensions of high-salaried officials.

A keen rugger player organized a club in a district where Rugby had not been played before. Consequently there were not many players to draw upon, and he always had difficulty in fielding a full fifteen. One Saturday morning a friend said to him: "What sort of team will you turn out today?" "Oh, the usual," said the skipper, gloomily. "ten players, three post-cards and a couple of wires."

Hudson's Bay Company.

INCORPORATED 2ND MAY 1670.

Extra! 300 New Handbags At Greatly Reduced Prices!

For 9 A.M. Shoppers!

Another 9 A.M. MAJOR SALE!

Early morning shoppers have found it well worth while shopping at 9 A.M. for those early specials! This is one event that will warrant 9 A.M. shopping—it's a special purchase made to sell ordinarily at much higher prices. Every bag designed in the latest Spring fashion—all made from fine quality leathers, in suede, calf or morocco grains. Dozens of styles to select from, marcasite and jewel ornament trimmed—all exquisitely lined—many with zippers.

Three Price Groups in the Lot!

Beautiful Bags in suede, calf and fabric—with smart novelty trims. Actual $2.95 values for **$1.69**

Genuine calf, suede and fabrics—pouch and back-strap styles—marcasite trim. Actual $3.95 values for **$1.95**

Genuine calf, morocco and calf combinations, all beautifully lined. Actual $5.00 values for **$2.95**

Strictly New Styles! *First Time Shown!*

Main Floor—H B C

Mothers! Here's Good News!

A Sale of Children's

Cantilever Shoes

Sizes 5 to 8 Regular $3.50 for **$2.49**

Sizes 8½ to 11 Regular $4.00 for **$2.98**

Sizes 11½ to 2 Regular $5.00 for **$3.29**

Now's your opportunity to put your children into shoes that conform scientifically to the natural shape of the foot. No more pinching—no more squeezing—shoes that permit the foot to grow and develop along natural lines. Genuine Cantilevers with the famous Cantilever flexible arch.

It's the first time we've ever offered Children's Cantilever Shoes at less than the regular price!

Patent Leather—Black and Brown Calf—Smart Little Oxfords and Straps. Full range of sizes!

500 Pairs on Sale Thursday

Main Floor—H B C

Little Things for Little People

—can be found at little cost in our Baby's Wear Department—adorable woolly coats, dainty little dresses, baby's first tiny shoes, fluffy toys for the little one to play with—all attractively displayed to fascilitate your shopping as much as possible.

BROADCLOTH ROMPERS

So cunning on little tots! The one illustrated is in pale blue with turn-back collars and cuffs of white—other colors are pink, green, yellow and white. Sizes 1 and 2 years **59c**

HAND-EMBROIDERED DRESSES

One of these French Hand-Embroidered Frocks will be the first big moment in the life of any baby girl! Fashioned in fine lawn, of pink, blue or white with colored trim. Sizes 1 and 2 years. Regular $1.50 ..... **$1.00**

COMFY BABY COATS

Just as warm and woolly as any baby could wish for. Made of cosy eiderdown, lined with flannelette, in pink, blue and white. Sizes 6 months to 2 years **$2.95**

IMPORTED BABY SHAWLS

Big Fleecy Shawls that will be a great comfort for baby—in sheer wool and silky rayon—wonderfully soft and light, yet warm, too **$2.95**

Second Floor—H B C

Entertain at Bridge!

In Our New Bridge Room

The hostess who wants to arrange a bridge party at short notice will find a happy solution to her problems in our new and delightful Bridge Room adjoining the Victorian Restaurant.

For $1.00 a Table

Including dainty Afternoon Tea for four—Teacup Reading, if you like—and no extra charge for the use of the room. Just phone E 7111 for reservations.

Fourth Floor—H B C

It's a Fact!

That many persons continue to wear lenses long after they have outlived their usefulness, and that many a person is suffering the penalty for neglected eyestrain that a thorough examination of the eyes would reveal.

Investigation has shown that a large percentage of those who would be infinitely more comfortable if their ocular defects were corrected, do not even suspect that the lack of proper corrective glasses is the cause of the trouble.

Edgar Kidd, Registered Optometrist, in charge of our Optical Department, has at his disposal the latest diagnostic instruments and the most approved methods of examination of the eyes.

Optical Department, Mezzanine Floor—H B C

Spring Dresses Are Here!

Get Into Print!

It's the Smart Thing to Do This Year!

Gay young Frocks that flatter your purse and your person—and they'll never give away the low price you paid for them! Designed with the new necklines and smart puff sleeves that give you that unmistakeable 1933 look! **$5.95**

Second Floor—H B C

Petaline Straws!

Nothing So New With Prints!

Crisp Petaline Straws, with cire ribbon trim, in quite the smartest styles for Spring! They'll just put the finishing touch to that print dress of yours **$2.95**

Second Floor—H B C

More and More People Are Saying "It Pays to Shop at The Bay"

Miss Can

What a time that pretty Miss Can does have of it! First she wins the tennis tournament. Then she gets the chief part in the amateur dramatics. And now she's engaged—and to a man with a Rolls Royce. Really, it's a wonder it doesn't turn her head! But Miss Can is too sensible. She takes Eno every morning, does our Miss Can. That's why she is so bright-eyed and vivacious and popular. She knows how much it's worth to her to keep herself clean inside.

Miss Can't

And there—if that isn't poor Miss Can't sitting out alone again. It does seem hard! Of course, it's true Miss Can't plays a wonderful game of golf, and she's got the sweetest nature. But—well, Miss Can't is only human, and she does sigh a little sometimes, and wonder. And yet, she'd be so bright and pretty if she'd only realise this: congested foodways poison the blood, bring muddy skin, lifeless hair, and low vitality. Won't someone tell Miss Can't about Eno?

A clean inside is the only foundation of outward sparkle and beauty. To ensure that inner cleanliness is Eno's one purpose. And from the very moment you drink it, you know that Eno will succeed. Will do for your inner self what pure soap and fresh water do for your outward self. Will cleanse and sweeten and refresh your whole system—safely, surely, positively. Need you be like Miss Can't? Of course not! Take Eno first thing each morning and before retiring at night.

Sales Representatives for North America:
Harold F. Ritchie & Co., Ltd., 10-15 McCaul St., Toronto Ca 10-33

Eno's 'Fruit Salt'

—always prominently displayed and recommended in the better stores. Sold in two sizes: Household (large) 8 oz. and Handy (medium) 4 oz.

RIBBONS CHALK UP FOURTEENTH STRAIGHT VICTORY

Indoor Track Meet Attracts Big Entry List for Saturday

City's Best Track and Field Experts to Face Starter in Event at Horse Show Building—Boxing and Wrestling to Take Place

Cream of local track and field circles will perform in Victoria's first indoor track and field meet, Saturday night, at the Horse Building at the Willows, according to the entry list released yesterday by officials. During the events, boxing and wrestling will be put on by George Levatt, of the Y.M.C.A., and Dave Lewis, of the Canadian Scottish. Gizeh Temple Shrine Band will be in attendance, and all proceeds will go towards the Sports Week fund, under the auspices of the Kiwanis Club. As the day will be recognized as "Lester Patrick Day" and the famous hockey manager will be unable to be present, his two sons, Murray and Lynn, will represent him by competing in the events. The meet will start at 7:45 o'clock.

Forty-seven men and boys, along with fifteen girls, will compete in the long list of events. One or two provincial champions as well as several Island titleholders will face the starter, and keen competition is expected to exist. Final arrangements were completed yesterday by the executive and everything points to a great show. One feature of the meet is that the competitors can easily be seen running on the limited oval, and not an event will take place without the fans witnessing it.

ENTRY LIST

The complete entry list and programme announced yesterday follows:

Sixty-yard dash, men—C. Williams, A. Harbord, J. Addison, J. Roberts, O. Bentley, J. Ware, C. Copeland and G. Lowe.

Junior broad jump—Ray Waters, Doug. Peden, E. W. Harmston, C. Bentley and Doug. Haddon.

Women's forty-yard dash—Shiela Swift, Peggy Brindle, Zoe Richards, Muriel Mallory, Dilys Preece, Molly Wallis, Joan Lucas, Eileen Sparks, Iola Duggan and Patricia Clarke.

Men's shotput—Chuck Chapman, Fred Noel, Jack Allison, C. McRae, Lieut. Nixon, William Thompson, B. Barker and E. W. Harmston.

Men's 880 yards—A. Harbord, J. Stone, A. Gaunt, Ray Kersey, Ralph Sheppard, C. Cunningham, M. Patrick, J. Hutton, W. Wildey and B. Calder.

Men's broad jump—G. Bamfield, B. Robinson, A. Chapman, E. W. Harmston, Gordon Moore, Noel Morgan and Ed. Morgan.

Men's 440 yards—G. Bamfield, Ray Kersey, Jack Preece, J. Addison and C. Cunningham.

Junior sixty yards—Ray Waters, H. Plank, Lorne McGregor, Ben Vesey, E. W. Harmston, O. Bentley, Doug. Haddon and Wilson Johnson.

Junior high jump—E. W. Harmston, Ralph Sheppard, Pat Bryan, Ray Waters, Doug. Peden and Bill Thompson.

Women's sixty-yard dash—Shiela Swift, Peggy Brindle, Zoe Richards, Dilys Preece, Eileen Sparks, Iola Duggan and Patricia Clarke.

Men's pole vault—Ray Kersey, Bill Thompson, Noel Morgan and Owen Bentley.

Men's 220-yard dash—C. Williams, J. Preece, N. Morgan, John Ware and Lynn Patrick.

Men's one mile—J. Hutton, N. Wildey, C. McDonald, J. Stone, Alex. Gaunt and C. Finnemore.

Men's high jump—Art Chapman, E. W. Harmston, Art Fields, Gordon Fields, Chuck Chapman, Ed. Morgan and Bill Thompson.

Women's relay, Team No. 1—Dilys Preece, Eileen Sparks, Iola Duggan and Patricia Clarke. Team No. 2—Rhoda Alexander, Molly Wallace, Joan Lucas and Irene Campbell. Team No. 3—Shiela Swift, Peggy Brindle, Zoe Richards and Muriel Mallory.

Men's hop, step and jump—Art Chapman, E. W. Harmston, Gordon Moore and Lynn Patrick.

Junior 440 yards—B. Calder, J. Hancock, N. Wilkinson, Bill Thompson, Lorne McGregor, E. W. Harmston, Ralph Sheppard and O. Bentley.

Men's relay—Navy vs. Y.M.C.A.

BOXING AND WRESTLING

The list of boxing and wrestling bouts for the programme follows:

Boxing

Roy Lund vs. Ralph Hocking, 160 pounds.

E. Warburton vs. Jerry Meyers, 135 pounds.

G. Hunter vs. T. Embrey, 135 pounds.

L. Rouch vs. K. Lawson, 125 pounds.

Dick Attwood vs. A. Dawkins, 125 pounds.

Wrestling

Fred Loeffler vs. Rudy Loeffler, 130 pounds.

J. C. Cozier vs. Laurie Moore, 125 pounds.

Bob Gordon vs. George Farmer, 160 pounds.

Frank Waring vs. Harold Luney, 170 pounds.

Louie Schmeltz vs. R. McMillan, 175 pounds.

Ken Roskelly vs. Pete Tyson, 154 pounds.

Chester Rich vs. Jim Yates, 135 pounds.

Ken Hope vs. E. Rigby, 150 pounds.

Always a Threat, But Seldom the Best

QUITE a lot of Football history is written around Blackburn Rovers, one of the earliest teams in Britain. The Rovers have experienced fortune good and bad, and some will say that the present team is not the equal of that when Johnny Goodall and Jimmy Forrest were in their heyday, or even when Bob Crompton was a star in the land. But the Rovers generally manage to rear a few internationals, although they haven't much in this line except young Cunliffe, the outside left, and one of the fastest players in the game. Imrie, the big fellow, is an importation from Scotland, as also is Tommy McLean. Dix is the youngster secured from Bristol Rovers and whom all the fuss was about when he signed on too quickly and Everton had to pay a fine. Dix is a schoolboy international. Here the Rovers are in red shirts, not their regular colors, which are blue and white quarters. The team: Back row, left to right, McLean, Britton, Gorman, Binns, White, Thompson, Bryant; front row, left to right, Bruton, Dix, Imrie, Groves, Cunliffe, Melville.

CITY CAGE CHAMPS TRIM 5TH REGIMENT IN FEATURE TUSSLE

Score 37-15 Win Over Gunners in Main Attraction on Charity Card—Skillings Stars in C.P.S. Decision Over Beavers—Slingers Take Measure of First United

Playing beautiful basketball in the second half, Blue Ribbons chalked up their fourteenth straight win of the season last night at the Victoria High School gymnasium, when they scored a 37-15 victory over 5th Regiment in the feature fixture of the charity card staged by the City League as a part of sports week, being held under the auspices of the Kiwanis Club. Slingers gained revenge over First United by winning a 31-16 verdict in the opening clash in the men's senior "B" section, while C.P.S. played great ball to take the measure of Beavers in the second tussle, 27-26. A large crowd witnessed the exhibitions.

Through the scoring ability of Ray Simpson, 5th Regiment went into an early lead in the main attraction over the Ribbons. Simpson was sinking them from all angles and the Gunners held a 9-8 lead just before the half ended. Art Chapman and Tommy Little caged baskets in the dying minutes of the canto to give the Ribbons a 12-11 margin at the interval. In the second half, Ribbons played fine combination and potted the leather with uncanny accuracy to go into a good lead, one which they never relinquished to the end. Lynn Patrick turned out for the Ribbons and worked well with the rest of the front rank. Patrick will play for the ribbons in the provincial playoffs.

SKILLINGS SHINES

Stew Skillings was the big noise in the C.P.S.'s victory over the Beavers. Skillings had his shooting eye with him and seldom missed the hoop through both halves. It was through his brilliant marksmanship in the opening minutes that the lumbermen walked off the floor with a 19-9 lead at the rest period. Skillings caged ten points in this half. The second half was a thriller, with the Beavers fighting hard to overcome their opponent's lead, but the final whistle shattered their hopes when they were within striking distance of gaining victory.

Establishing a 16-3 lead in the first half, Slingers had little difficulty in winning from First United in the opener. Mike Lannon, veteran member of the squad, led the scorers in this canto with eight points. Although First United tallied eleven points in the last half, the winerymen outscored them by two baskets to one to win as they pleased.

Tommy Macedo refereed and teams follow:

Blue Ribbons—Craig (2), M. Patrick (9), Sluggett (2), L. Patrick (5), A. Chapman (10), McKeown, C. Chapman (8), Little (2), Ross.

5th Regiment—Jones, Shepherd, Martin (6), Simpson (7), Brown, Peden (2).

Beavers—McDonald (2), Fraser (6), Robertson, Moore (2), Tubman (5), Goldsmith (2), Ritchie (1), Preston (2), Levy (6).

C.P.S.—Butler (2), Riddle (2), Caddell (4), Skillings (14), Harding, Wright, McKenzie, Bissell (1), Davis (4).

First United—Gibson (2), Thompson, Holdridge (2), Taylor (4), Wallace (4), McKenzie, McInnes (2).

Slingers—C. Sluggett (3), Michell (6), Clarence (2), G. Lannon (2), Butler (4), Andrews (3), M. Lannon (11).

BILLIARDS

With Woodburn and Grimes scoring fine victories, Naval Veterans chalked up a 776-717 decision over Veterans of France in the "C" division of the City Billiard League on Tuesday evening. The naval squad lost the first two matches but came back strong to cop the next pair by good margins to win out.

Scores follow:

Naval Veterans		Veterans of France	
P. C. Cooke	194	J. Railton	200
A. Bradfoot	182	J. MacKinnon	200
F. Woodburn	200	J. Brindler	177
F. Grimea	200	T. Southern	140
Total	776	Total	717

THYE PINS DEMETRAL

SPOKANE, Feb. 8 (AP).—Ted Thye, 190, Portland, won two out of three falls to defeat Harry Demetral, 195, Chicago, in the feature event of a wrestling exhibition here last night. In the other heavyweight event, Bob Kruse, 205, Portland, defeated August Sepp, 188, Seattle, in two straight falls.

Conduct of M.C.C. XI Not Questioned By Australian Body

Aussies' Protest Only on Leg-Theory Bowling Tactics, Cable Reveals — Sportsmanshp of Players Not Doubted by Antipodeans

MELBOURNE, Australia, Feb. 8 (CP).—Australian cricket officials do not consider the players of the English test XI unsportsmanlike, but have directed official complaint to the Marylebone Cricket Club against the "leg-theory" class of bowling employed by Harold Larwood.

This position was made clear in a cable sent to the M.C.C. today by the Australian Board of Cricket Control.

Regarding the word "unsportsmanlike," which the board had used in its first cable to the governing body of cricket in London, the board today said, "We do not regard the sportsmanship of your team as being in question. Our position was fully considered at a recent meeting and as indicated in our cable of January 30, it is the particular class of bowling referred to therein which we consider to be not in the best interests of cricket. And in this view we are supported by many eminent English cricketers. We join heartily with you in hoping the remaining tests will be played with the traditional good feeling."

Harold Larwood, demon bowler of the M.C.C., used to great advantage his "leg-theory" bowling (which is sometimes referred to as bodyline bowling) in the last two tests. The delivery is directed at the leg stump and a vicious break makes it very difficult to play. Several of the Aussie batsmen were injured by the ball.

French Swimmer Shatters Record Held by Spence

PARIS, Feb. 8 (CP). — The world's record for the 200 yards breaststroke swim held by Walter Spence, of Montreal, was broken here today by Jacques Cartonnet, whose time was 2 mins. 30 1-8 secs. Spence's mark was 2:31 4-5.

Letters to the Editor

A CONTRADICTION

Sports Editor:

Sir,—I wish to state that the letter appearing under my name in Sunday's Colonist and stating that the Victoria and District League was anxious to meet a team from the Pacific Coast League in an exhibition match, was not written or sanctioned by me. I believe the letter was written by some officials of the Victoria and District League.

J. DOHERTY.

853 Princess Avenue, Victoria, B.C.

BENEFIT MEET WILL BE HELD THIS EVENING

Charity Badminton Tourney Carded at Armories Tonight—Draw Released

Featured by an exhibition singles match between Drennan Hincks, former city champion, and Harry Webb, star player from the Willows Club, a badminton tournament will be held at the Armories tonight at 7:30 o'clock, with the proceeds going towards Sports Week, now in progress under the auspices of the Kiwanis Club. Most of the matches will start at 8 o'clock and will continue during the evening. In the feature women's doubles match, Miss Mona Miller and Miss M. Pitts will clash with Misses I. and M. Benson, while Peter Phillips will face Ted Simmons in another singles fixture.

An American tourney will be held for third and fourth division players in the Lower Island Badminton League. Several strong doubles teams have entered and some keen competition is expected before the winners are declared.

THE DRAW

Draw follows:

8:00—D. Hincks vs. H. Webb.

8:15 — Women's doubles, Misses Miller and Pitts vs. Misses I. and M. Benson.

8:30—P. Phillips vs. T. Simmons.

9:00—Miss Miller and Hincks vs. Miss Benson and Webb; Miss Benson and Simmons vs. Miss Pitts and Phillips.

9:45—Hincks and Phillips vs. Webb and Simmons.

Pairings for doubles competition follow:

7:30—E. Weeks and B. Evans, Mrs. Smith and Hobson, Miss Marconini and Flah, Miss McAdams and Hanson, Mrs. Peers and Haywood, Mrs. Brown and Towgood, Miss Warnock and Aird, Miss Gwynne and Daynes, Miss Goddard and Graham, Miss Hughes and Bagley, Hurtle and partner, Miss Styan and Watson, Mrs. Goodman and Knott, Miss Saunders and Dillabough, Miss Cheer and Temple, Mr. and Mrs. E. Le Quesne. Teams are asked to communicate with Terry Peers, league secretary, before starting.

CHOCOLATE IS GRANTED U.S. ENTRY

Featherweight Champion Will Be Allowed to Enter United States

NEW YORK, Feb. 8 (AP).—Kid Chocolate, recognized here as featherweight champion, will be allowed to re-enter the United States as soon as he files the necessary application with the Department of Labor in Washington, Madison Square Garden announced it had been informed today.

Chocolate was deported from Key West, Fla., for lack of a working permit when he tried to enter the country from Havana, Cuba, on January 19, to defend his title in the Garden against Seaman Tom Watson, British featherweight champion.

In the meantime Watson, who defeated Fidel la Barba here after a fistic "trial by jury" had turned thumbs down on his fighting ability, has returned to England. A cablegram has been sent to Watson urging his return, Jimmy Johnston, matchmaker of the Garden, said.

North Saanich Beats Hillcrest Royals by 11-5

North Saanich defeated Hillcrest Royals, 11-5, in a fourth division match of the Lower Island Badminton League played at Sidney, Tuesday. Scores, with the North Saanich team first mentioned, follow:

Women's Doubles

Mrs. Mitchell and Miss Gwynne lost to Miss Weeks and Miss Jacklin, 5-15.

Mrs. Mitchell and Miss Gwynne won from Miss D. Greaves and Miss Brakes, 15-2.

Mrs. Horth and Miss Godwin lost to Miss Weeks and Miss Jacklin, 10-15.

Mrs. Horth and Miss Godwin won from Miss D. Greaves and Miss Brakes, 15-4.

Men's Doubles

J. Mitchell and J. Daynes won from Filmer Morgan and Smith, 15-11.

J. Mitchell and J. Daynes won from Evans and Frank Morgan, 17-14.

P. Walton and H. Straight won from Filmer Morgan and Smith, 15-8.

P. Walton and H. Straight lost to Evans and Frank Morgan, 9-15.

Mixed Doubles

Mrs. Mitchell and J. Mitchell lost to Miss Weeks and Evans, 5-15.

Mrs. Mitchell and J. Mitchell won from Miss Jacklin and F. Morgan, 18-17.

Miss Gwynne and H. Straight won from Miss Jacklin and F. Morgan, 15-1.

Miss Gwynne and H. Straight lost to Miss Weeks and Evans, 12-15.

Mrs. Horth and J. Daynes won from Miss Greaves and Filmer Morgan, 15-4.

Mrs. Horth and J. Daynes won from Miss Brakes and Smith, 15-7.

Miss Godwin and P. Walton won from Miss Brakes and Smith, 15-11.

Miss Godwin and P. Walton won from Miss Greaves and Filmer

BELIEVE IT OR NOT - - - - - - - *By Ripley*

EXPLANATION FOR YESTERDAY'S RIPLEY CARTOON

ALL YESTERDAY'S TOPICS SELF-EXPLANATORY.

Please address all queries to Cartoonist Ripley, c/o King Features, New York City, N.Y.

SOUTHERN RACING

AGUA CALIENTE, Feb. 8.—Race results here today follow:

First Race—Three furlongs:
Nazatha (O'Donnell) 16.20 14.40 13.60
Aloching (Ellis) 4.80 4.40
Speedy George (Richardson) 8.00
Time, :35 1-5. Also ran: Thoughtful, Ted Conard, Ridgewood, Pantages Jr., Ashmont, Forgetful June, Johnny, D. Morsure, Sweet Night.

Second Race—Six furlongs:
Stimble (Pollard) $10.40 $6.00 $3.20
Pico Blanco (Molter) 7.80 6.00
Aspador (Ollila) 8.00
Time, 1:13 1-5. Also ran: War Over, Pretty Monk, Nemle, Silk Covering, Regrabian, Ramsey Mac, Luver, Fairy Street, Red Casino.

Third Race—Six furlongs:
John Bane (Scott) $12.00 $4.00 $3.20
Sun B (Bernius) 4.40 3.40
Nusakan (Arnold) 3.40
Time, 1:11 4-5. Also ran: Demoiselle, No Excuse, Zevar, Parisienne, Don Alvero, Tom Proctor, Bay Leaf, Bud Broom, Golden State.

Fourth Race—Six furlongs:
Quickaway (Scott) $3.00 $2.20 $2.20
Frank Ormont (Wright) 3.00 2.20
Tug o' War (Baker) 2.40
Time, 1:10 3-5. Also ran: Bonny Maureen, Hey Diddle Diddle, Miss Vacum, Bonfield.

Fifth Race—Mile and one-eighth:
Panda (Bernius) $6.80 $3.00 $2.80
Huddersfield (Molter) 4.80 3.40
Bazlel (Perry) 4.20
Time, 1:53 2-5. Also ran: Ono, Red Mountain, Aye Ready, Montanero.

Sixth Race—Mile and one-sixteenth:
The Whip (McCune) $15.40 $4.20 $2.80
Jue de Bar (Mairben) 2.80 2.20
Suitor (Wright) 2.40
Time, 1:47. Also ran: Madam Queen, Bea, Pair Orb, Burnam, Pat O'Conner.

Seventh Race—Mile and twenty yards:
Spinning Way (Wright) $4.40 $2.60 $2.80
Nappas (Springer) 4.00 3.80
Sinner (Stoddard) 4.20
Time, 1:46. Also ran: Lady Diskin, Lady Tournament, Plain Clothes, Genevieve M., Lower Ten, Motor Wheel, Governess, Jesso, Calpoli.

Weather, clear; track, fast.

OVERNIGHT ENTRIES

First Race—Three furlongs:
Morcharm 116
Losing Pil 106
Clovinia 108
Carmel 106
Fedelia 116
Quick Flight 106
All Effort 116
Prevue 116
Nelbane 106
Garnet B 108
Patsy Laura 106
Top Shot 116
Beckoned 116
Naughty Pat 113
Mofanchia 113
Snowberry 114
Tusaujara 113
Pretty Sis 116

Second Race—Six furlongs:
Leclar 116
Bob Blackburn 116
Pizza Budget 106
Laumata 113
At Ease 113
Maxwell M 115
Come Along 115
Terror 110
Old Mark 110
Blue Middy 116
Motor Park 115
Privately 115
Tacoma Prize 115
Baptiste 110
Krans Baby 106
Bright Comet 105
Budelder 110
Dutch Boy 115

Third Race—Six furlongs:
Rahway 110
Saddly Skirts 105
Jola Shot 110
Woodsain 110
Lord Alcy 116
Agnes P 110
Rouse Knight 110
Bends 106
Dodie Leighton 105
Gleaming Star 110
Anthony Wayne 115
Willow Bramble 110
Penguin 110
Boy Friend 115
Parisette 110
Kings X 110
Miss Joan 116
Boot Top 110

Fourth Race—Five and one-half furlongs:
Monks Star 97
Fred Almy 112
Sunlday 107
The Miner 100
Black Hair 97
Performance 98
Krvast 115
Bebe 102
Infinitive 110

Fifth Race—Mile and one-sixteenth:
Francis Seymour 112
Montana Maid 107
O My 102
Jay Walker 112
Publication 107
Marcella Agnes 102
Chatter On 112
Triassic 102
Mailliw 107
Eleanor's Choice 102
Congo II 112
Via 107
Prince Rock 107
Donna Ulrich 102
Continagent 107
Dip Doro 107
Voltacast 102
Wizardry 112

Sixth Race—Mile and one-sixteenth:
Pavorit II 107
Laficrelle 107
Fair Allan 112
Ni Hil 112
Desjardines 102
Westko 102
Valley Queen 107
Lieut Kelly 112
East-Ko 107
Petite Noyes 107
Figueroa 112
Patuxant 112
Argon 102
Elmonte 112
Double Chin 107
Gordon Bleu 112
Miss Myritha 102

Seventh Race—Mile and one-sixteenth:
Uncle Herbert 112
Florida Gold 107
Cry Baby 102
Oblize 107
Asco 107
On the Job 107
Charming Homme 107
Zinn 107
Aukeas 112
Dumb 92
Lutie Schuster 92
Luke Jr 107
Ultimate Vote 107
Rock Cargo 107
Diggins 107
Moronae 107
Torch 112
Nellie Basil 102

U.S. Net Team Opens Invasion Of New Zealand

WELLINGTON, N.Z., Feb. 8 (AP).—The United States touring tennis team today opened its New Zealand invasion by winning four singles and one doubles match against a New Zealand squad.

Ellsworth Vines, Jr., defeated E. D. Andrews, 6-4, 7-5; Wilmer Allison won from C. E. Malfroy, 10-8, 6-4; Keith Gledhill defeated C. Angus, 5-7, 7-5, 8-6, and John Van Ryn won from D. G. France, 6-2, 3-6, 6-1. Vines and Gledhill, American doubles titleholders, then joined to defeat Malfroy and France at that style of play, 6-4, 6-4.

The lone New Zealand victory went to Andrews and Angas, who defeated Allison and Van Ryn, veteran Davis Cup pair, 6-4, 6-8, 6-3

Frozen Grounds Halt Wednesday Soccer Fixtures

Frozen grounds caused the postponement of the three soccer fixtures carded in the Wednesday Football League yesterday afternoon. The Pendray Cup series will continue next week and yesterday's games will be played at the end of the schedule, if necessary.

SCHOOL RUGBY GAME CANCELLED BECAUSE OF FROZEN GROUNDS

Because the grounds at Royal Athletic Park were frozen yesterday, the scheduled charity Rugby fixture between Victoria College and Victoria High School was postponed. It is expected that the match will be played as soon as the grounds thaw.

AL KARASICK WINS

TACOMA, Feb. 8 (AP).—Al Karasick, 182 1-2, Chicago, won two out of three falls over Bob Myers, 165, Portland, in the main event of the wrestling programme here last night.

Becomes Adviser At British Store

MISS JOYCE WETHERED

LONDON, Feb. 7 (AP). — Joyce Wethered, England's greatest all-time woman golfer, has become a business woman golfer, with the question of her amateur status a power for the women's union. She has become an "adviser" at a big store in Piccadilly.

If she should ever decide to enter competitive play again, bringing up the question of her amateur status, the final ruling probably would be left to the Royal and Ancient, as the L.G.U. operates under the same rules of amateurism as the men.

ROYAL NAVY WHIPS CIVIL SERVICE IN RUGBY ENCOUNTER

LONDON, Feb. 8 (CP).—The Royal Navy defeated the Civil Service today in a Rugby match of the English Rugby Union, 13-0.

Seven Buried by Slide in Quarry

FLETCHER, N.C., Feb. 8 (AP).—Seven men were buried under tons of rock and dirt when a rock slide trapped them in a lime kiln quarry twelve miles from here today.

The men were digging in the bottom of a 200-foot deep pit when the sides suddenly caved in.

BOXING CARD TONIGHT PROMISES PLENTY OF ACTION

DAVIES BOYS WILL OPPOSE FILIPINOS IN DOUBLE MAIN EVENT

Albie to Tackle Tommy Santos and Jumbo Meets Pastor Calope in Ten-Round Bouts at Pacific Stadium Tonight at 8:30 o'Clock — Three Preliminary Encounters

The principals in the ten-round dual main event of the Victoria Boxing Club's fistic attraction, which will be staged at the Pacific Stadium tonight at 8:30 o'clock, went through light workouts last evening and showed the large number of fans that they are in the pink of condition.

Jumbo Davies and Pastor Calope were given the honor of competing in the final bout, as Manager Harry Stanley figured that they would give the fans the best bout of the evening. These two fighters appear to be evenly matched, as after watching them go through a few rounds of boxing it was apparent that they are both of the tearing in, milling type, who keep the fans on their toes from gong to gong. They are of a similar build and height, and are not averse to taking a few wallops in order to land an effective punch. Calope employs a weaving, bobbing style, and swings punches from all angles, while Jumbo keeps walking straight into his opponent, and specializes in body punches when he gets into range.

YET TO TAKE COUNT

If what Pastor Calope states is true, namely, that he has never been counted out in over two hundred bouts, then, unless the Filipino lands the sleep-producing wallop on the Victoria youngster, the fight should go the limit. Calope and Snell fought a six-round draw in Seattle a few weeks ago. Other fighters whom Calope has met include Santiago Zorilla, Harry Ketchell, Abie Israel and Harry Marshall.

Calope stated that he expects a tough bout with the Victoria boxer, as he witnessed Jumbo box a draw a few weeks ago at Seattle with his cousin, Battling Bullahan. He figures, however, to beat Davies, as he noted several weak spots in his style which he will work on tonight and which he believes will help him to win the nod.

Tommy Santos, who meets Albie Davies in the other ten-round bout, is of the slimly-built, rangy type of boxer. Santos employs the clever, stand-up-straight style of the English boxers. His footwork and speed of delivery are particularly good, and he uses a good variety of punches. Albie appears to be the huskiest of the two, and packs the heaviest wallop, but whether or not he will be able to park sufficient punches on the fast-moving Filipino fighter remains to be seen. This bout should give the fans a great demonstration of the scientific part of the game.

GOOD PRELIMINARIES

The balance of the card looks to be attractive. In the four-round opener, at 118 pounds, Mawrie Graham and Davie Barr, both of Victoria, will appear in a return match. Both boys are clever, willing mixers, and they should put on a very fine contest. Scotty Maitland, of Rocky Point Camp, and Jack Foyer will meet in another four-round bout, at 135 pounds. These two boxers are of the rough and ready, free-milling type, and the bout should produce lots of action.

Danny Pastroe will appear in the four-round semi-final bout, at 145 pounds, with Jack McEvoy, of Duncan. McEvoy is a good ring man, and he figures on taking Pastroe's number.

In order to cope with the existing cold snap, the Victoria Boxing Club has arranged for stoves to be kept going full blast all day, so that the hall will be comfortable by the time the bouts are ready to start.

The officials who will handle the bouts follow: Referees, Joe Bayley, Pat Steel, Ted Beales and Al Davies. Judges, Billy Hall and Scotty McKay. Announcer, George I. Warren. Physician, Dr. J. P. Vye. Timekeepers, L. Oliver and J. Tait.

MANHOOD, HOW REGAINED
And All Urinary Ills of Men
TAKE OUR REMEDIES
Book on "How to Obtain True Manhood" and "Ills of Men," with testimonials and advice, in plain envelope. Free by Mail. Advice free.
For Appointment, Phone Doug. 3394
ENGLISH HERBAL DISPENSARY, LTD.
1350 Davie St. Vancouver, B.C.
Established 10 Years in Vancouver

OUR SMARTEST
OVERCOATS
SALE PRICES
$19.50 $23.75 $12.75
Meltons, Chinchillas, Silvertones and Fancies
Price & Smith, Ltd.
614 YATES ST.

and BOTTLED in SCOTLAND
Here is "Perfection" in GENUINE Scots whiskies . . . McCallum's, distilled, aged-in-the-wood, blended and BOTTLED in Scotland and imported only in taped and sealed 26⅔ oz. and 40 oz. bottles.
McCallum's Perfection Scots Whisky
This advertisement is not published or displayed by the Liquor Control Board or by the Government of British Columbia.

To Meet Santos Tonight

ALBIE Davies, clever local fighter, who will battle Tommy Santos, Filipino fighter, in one of the dual ten-round main events to be staged at the Pacific Stadium tonight. Albie is in fine shape and confident of gaining a victory over the Filipino. In the other ten-round bout Jumbo Davies will meet Pastor Calope, another Filipino.

CONTACT TOURS ARE ESSENTIAL

Herbert Anscomb Declares Tourist Bureau Connection Necessary

At the annual meeting of the Victoria and Island Publicity Bureau yesterday, Herbert Anscomb, after a year as president of that organization, met the criticisms that were sometimes heard concerning what were described by the critics as "joy rides."

"I traveled 2,400 miles in ten days on one of these trips," said Mr. Anscomb. "I addressed fifteen meetings, gave a number of radio talks and passed through where the temperature was 115 degrees. It was no joy ride, I assure you."

This, said Mr. Anscomb, was done for the benefit of the citizens of Victoria. Trips like this, he assured the meeting, would have to be made in the future in order to keep up the personal contact which was so essential in this tourist trade. More of them should be made, he felt, if it were possible to do it.

NEED PERSONAL CONTACT

Mr. Anscomb stated that the personal contact of the officers of the bureau with those down the Coast was the best form of publicity that could be obtained. It was essential to meet those along the Coast who were coming in contact with the traveling public and interest them in the trip to Victoria. In this connection he pointed out that there were some disadvantages to be overcome in pushing the travel across the water which separates Victoria from the automobile roads on the Mainland.

Some were not anxious to make the water trip and had to be sold on that aspect of the situation if the city was to get the best value from its tourist trade. The best method of meeting this was by personal contact with the transportation men and others in touch with the traveling public.

EXPECTED DECREASE

Mr. Anscomb said that there was nothing to be excited about with respect to there being some falling-off last year in the tourist trade. This was something that was common to all lines of enterprise.

The directors last year had assumed responsibility for curtailing expenses, which was felt necessary. Seventy-seven per cent of the money received for use by the Bureau was spent in Victoria.

The advantages of the Coast Highway, known as Highway 101, were of the greatest importance to Victoria. It was a wonderful scenic route, and would attract attention. It naturally linked up with this city.

Mr. Anscomb thanked the directors for their co-operation, and expressed gratification that the C.P.R. and the Black Ball ferries had maintained their full service during a trying year.

ENGLAND TO MEET IRELAND SATURDAY

International Rugby Match to Be Played at Twickenham Grounds

TWICKENHAM, England, Feb. 8 (CP).—Interest has mounted in the international Rugby game to be played between England and Ireland here, Saturday, as England must win to make up for the defeat they suffered at the hands of the Welsh fifteen on January 21.

Added sparkle has been given the match by the unexpected victory of Scotland over Wales at Swansea a week ago. England will not play again until March 18, when they battle Scotland in the North.

The teams are:

England—Brown, Booth, Burland, Gerrard, Novis, Elliot, Gadney, Kendrew, Gregory, Evans, Roscoroni, Webb, Weston, Troop and Sedier.

Ireland—Pratt, Lightfoot, De Vere Hunt, Crowe, Walde, Davy, Murray, Beamish, Dunne, O'Neill, Russell, Siggins, Murphy, Pike and Ross.

ST. LOUIS BIKE RACE STARTS

Three Victoria Boys Taking Part in Race—Peden and Lepage Teamed Up

ST. LOUIS, Feb. 8 (CP).—When twenty-four wheelsmen started away tonight in the first six-day bike race St. Louis has seen in a quarter century, five of Canada's leading riders were among them.

Recovered from injuries that forced him out of the recent Cleveland race, big Bill Peden, of Victoria, was in there teamed with Henri Lepage, of Montreal. Lew Rush, of Victoria, and Polly Parrott, of Victoria, formed the other all-Canadian team, while Lew Elder, a Toronto star, was paired with Harry Horan, veteran from Newark, N.J.

A half hour after the start of the race the team of Charles Winter, New York, and Tony Schaller, Germany, was leading in sprint points. Fourteen miles and two laps were covered in the first thirty minutes.

Recovering From Attack of Fever

VANCOUVER, Feb. 8.—Mrs. Herbert Marler, wife of the Canadian Minister to Japan, at Tokio, is recovering satisfactorily from an attack of scarlet fever, according to news received by friends in Vancouver. Mrs. Marler was taken ill early in January.

SHARP EARTH SHOCK FELT IN GERMANY

KARLSRUHE, Germany, Feb. 8 (AP).—An earthquake beginning at 8:06 a.m. today (3:06 a.m. E.S.T.), and lasting for two minutes, shook houses, threw objects to the floor and caused many living in the upper floors to leave their homes.

The quake was felt throughout Baden, especially at Rastatt, where chimneys were shaken down and show windows demolished. The quake was the strongest since 1911.

RANGERS AND QUEEN'S PARK PLAY TO DRAW

Replay of Srottish Cup Game Ends in 1-1 Tie—Hibernians Win

GLASGOW, Feb. 8 (CP).—Queen's Park today again held the mighty Glasgow Rangers to a 1-1 draw in their Scottish Cup replay, necessitating another match between the pair to decide which will enter the third round on February 18. Hibernians, Second Division leaders, eliminated Aberdeen, strong First Division outfit, 1-0, in the other replay today.

Extra time was ordered when no decision was reached in the Queen's Park-Ranger battle today, but it failed to bring either team a goal. Their first Scottish Cup meeting resulted the same way. The score of the first Aberdeen-Hibernian clash also was 1-1.

The draw for the third round of the Scottish Soccer Cup, which is to be played February 18, is as follows:

Hearts vs. St. Johnstone.
Celtic vs. Partick Thistle.
Motherwell vs. Dundee.
Kilmarnock vs. Rangers or Queen's Park.
Albion Rovers, Clyde, Stenhousemuir and Hibernians drew byes into the fourth round.

BOWLING

One of the most novel tenpin matches of the season was played yesterday afternoon at the Olympic Alleys, when members of the City Council engaged a team from the Kiwanis Club in a tenpin match, as a special feature of the Kiwanis Sports Week programme. The Kiwanians were a little too good for the City Fathers, who, however, made a creditable showing in view of the fact that it was the first time that many of them had ever bowled a game. Scores follow:

City of Victoria Aldermen — Ald. Williams, 120; Ald. Loney, 181; Ald. Brown, 124; Ald. Worthington, 183; Ald. Todd, 208; Ald. McGavin, 140; Ald. Adams, 303; Ald. Peden, 80. Total, 1,239.

Kiwanis—Rev. Mr. Church, 187; Bill Luney, 317; Tom Hawkins, 204, Joe Clearihue, 301; Dr. Hare, 300; Hush, Leigh, 214; Jack McDowell, 289. Total, 1,613.

Kiwanis won two.

COMMERCIAL TENPIN LEAGUE
Section "A"

Island Window Cleaners—G. Sainsbury, 384; A. Spouse, 427; T. Dickinson, 497; T. Cole, 514; low score, 434; handicap, 294. Total, 2,946.

Aaronsen's—Joe Lee, 479; R. Morrison, 591; G. Morley, 475; J. Hodgins, 595; B. Aronson, 533; handicap, 33. Total, 2,666.

Aaronson's won three.

Diggon's—H. Latham, 445; F. Neelands, 425; J. Elder, 359; J. B. Trotter, 432; D. Gardier, 512; handicap, 235. Total, 3,399.

Victoria Shoe Repairing—J. MacLennan, 559; E. Newman, 528; A. Tripp, 484; R. Ellwood, 502; C. Freer, 503; handicap, 63. Total, 2,637.

Victoria Shoe Repairing won three.

Imperial Oil — E. Le Lacheur, 661; T. Key, 481; H. Leason, 531; J. Patterson, 310; J. Rowe, 438; H. Hill, 144; handicap, 123. Total, 2,618.

Northwestern Creamery — R. Crawford, 495; J. Sharpe, 517; J. Small, 553; F. Norton, 541; W. Louie, 599; handicap, 103. Total, 3,813.

Northwestern Creamery won two.

Scott & Peden—W. Peden, 459; E. Goodman, 463; E. Jones, 412; E. Wagg, 434; L. McClellan, 511; handicap, 207. Total, 2,486.

Kent's—A. Kent, 501; A. McKierahan, 411; W. Fulton, 424; H. T. Appleyard, 384; low score, 444; handicap, 376. Total, 2,440.

Kent's won two.

COMMERCIAL FIVEPIN LEAGUE
Section "A"

Hudson's Bay—L. Benson, 449; V. Bronson, 611; V. Johnston, 449; C. Quennell, 425; low score, 458; handicap, 300. Total, 2,491.

Olympians—Wilf Shouldice, 528; T. McConnan, 517; A. Ferry, 576; C. Moore, 567; E. Morgan, 586; handicap, 193. Total, 3,972.

Olympians won three.

Daily Colonist—J. F. Hough, 507; J. R. Begg, 525; W. H. Youhill, 731; E. Borde, 482; W. E. Dunn, 676; handicap, 57. Total, 3,003.

Fernwood Rangers—H. Hewitt, 623; J. Waters, 546; N. McCaig, 501; D. McCaig, 541; M. Yout, 571; handicap, 243. Total, 3,124.

Fernwood Rangers won two.

Drake's Bakery — Fred Cashman, 462; Fred Waters, 530; Earle Hill, 272; W. Murgetroyd, 316; C. Waters, 449; H. Short, 340; handicap, 300. Total, 2,693.

Rennie & Taylor—D. Hurdie, 571; W. J. Rennie, 519; J. Taylor, 497; W. W. Rennie, 360; J. Bantly, 511; F. Aldridge, 174; handicap, 267. Total, 3,899.

Rennie & Taylor won two.

Crescents—Carle Rodway, 621; A. Huxtable, 519; F. Ackerman, 502; J. Green, 530; H. Hurst, 571; handicap, 237. Total, 2,978.

New Method Laundry—R. Lamb, 593; A. Mair, 644; W. Jones, 405; A. Speller, 669; A. Dunderdale, 544; handicap, 111. Total, 3,166.

New Method Laundry won three.

McDonald's Tilers—F. Sherritt, 610; Les Williams, 529; A. D. Knight, 561; J. Struthers, 432; F. Johnston, 187; T. McDoneld, 522; handicap, 207. Total, 3,053.

Bye. McDoneld's Tilers won three.

Section "B"

W. & J. Wilson—J. Durrance, 491; R. Terries, 469; H. Wilson, 327; J. McIntosh, 419; G. Elliott, 535; F. Scutt, 298; handicap, 300. Total, 3,729.

Spencer's Hairdressing—N. Tyrrell, 627; C. Turner, 527; A. Tyrrell, 492; C. Tyrrell, 704; F. Tyrrell, 604; handicap, 189. Total, 3,323.

Spencer's Hairdressing won three.

Horseshoe News Stand—A. Clark, 407; T. Abercrombie, 519; Joe McLellan, 539; J. Ditorm, 421; K. C. Jones, 493; handicap, 300. Total, 2,677.

Pantorium—G. Beck, 532; I. Wallace, 556; E. Newmen, 531; G. Turner, 561; E. Morry, 623; handicap, 201. Total, 3,034.

Pantorium won two.

Heal Shop—C. Topp, 731; J. McAllister, 445; P. Gilbert, 559; H. Meddaford, 543; low score, 380; handicap, 300. Total, 2,708.

Speedway Super Service—H. Bean, 535; C. Luxton, 539; T. S. Milady, 516; B. Humphries, 382; E. Gray, 555; handicap, 281. Total, 2,933.

Speedway Super Service won two.

Stocker's—J. Welker, 629; W. Richardson, 678; W. Rabey, 527; J. Crenn, 539; J. Newnham, 554; handicap, 243. Total, 3,150.

Bye. Stocker's won three.

B.C.E.R. MIXED FIVEPIN LEAGUE

Maxdas — James Loudoun, 473; Miss Faickney, 530; Mrs. Myers, 356; A. L. Young, 439; Miss Swayne, 415; handicap, 633. Total, 2,841.

Flashlights—L. O'Neill, 656; Mrs. A. A. White, 517; Miss M. Birth, 478; Miss A. Code, 449; A. Craig, 602; handicap, 420. Total, 3,120.

Flashlights won three.

Philces—Miss E. Bradshaw, 437; Miss L. Nock, 230; Miss D. Hill, 511; D. Marchant, 493; C. T. Teasdale, 406; handicap, 603. Total, 2,780.

Royalettes — Miss Jaques, 451; Miss Gioima, 358; Miss Teasdale, 405; T. N. Myers, 338; G. Wood, 311; handicap, 711. Total, 3,074.

Royalettes won three.

Radiant Fires—Miss E. Crose, 530; Miss M. Tindall, 366; A. T. Lambert, 559; W. R. Beck, 364; G. Hughes, 477; handicap, 594. Total, 2,887.

Universals—Miss V. Nute, 469; Miss E. Warder, 216; Mrs. J. E. Flack, 209; Ralph Mathews, 565; Jack Woodley, 369; handicap, 684. Total, 3,702.

Universals won two.

Hotpoints — W. Petrie, 491; Miss M. Davenport, 333; Miss V. Nock, 261; Miss M. Fleck, 529; H. G. Bolt, 591; handicap, 606. Total, 2,801.

Cosy Glows—Mrs. Foulds, 379; Mrs. Young, 497; Mrs. O'Neill, 441; C. Moore, 474; J. Flack, 502; handicap, 606. Total, 2,899.

Cosy Glows won two.

COMMERCIAL TENPIN LEAGUE
Section "B"

Victoria Druggists—R. V. Jenkin, 413; J. Riddell, 476; I. Moore, 539; G. Fulmer, 360; E. Clarke, 489; handicap, 174. Total, 3,433.

New England Cafe—Wills, 529; Heathfield, 492; Bleckburn, 427; Moulton, 548; Theobold, 559; handicap, 69. Total, 3,044.

New England Cafe won three.

Hustlers—B. Simmons, 425; C. Butt, 494; S. Jones, 421; B. Shore, 326; G. Kerr, 216; R. Semple, 403; handicap, 159. Total, 3,473.

S. & S.—E. Stock, 550; L. Harvey, 430; D. Newell, 475; T. O'Connell, 416; A. Losie, 537; handicap, 225. Total, 2,633.

S. & S. won three.

Modern Shoe—T. Gibson, 441; A. Quinn, 479; H. Pollard, 454; H. Edwards, 502; T. Grossmith, 474; handicap, 158. Total, 2,503.

Bye. Modern Shoe won three.

CIVIL SERVICE FIVEPIN LEAGUE

Treasury—T. Mayne, 567; C. Davies, 493; F. Howland, 496; E. Butler, 580; Les. Clarke, 515. Total, 3,671.

Treasury won three, bye.

Opace — Garman, 420; McCannel, 544; Gallon, 597; Gordon, 504; Tait, 516. Total, 3,570.

Opace won three, bye.

HUMBUGS FIVEPIN LEAGUE

Rainies—B. Steer, 351; E. Newbury, 208; G. Livingstone, 393; E. Rance, 302; C. Brown, 465. Total, 1,729.

"Mace"—M. Kendrew, 389; M. Combe, 331; E. Holyoak, 342; S. Wilby, 363; E. McLagan, 401. Total, 1,796.

"Mace" won two.

Walkerites — L. B. Walker, 414; M. Watson, 406; E. Davidson, 319; D. Stocken, 262; E. Berks, 382. Total, 1,685.

Brownies—M. Dinsmore, 392; R. Harry, 493; L. Johnson, 308; M. Clawson, 261; A. Brown, 495. Total, 1,948.

Brownies won three.

AMPUTATION FIVEPIN LEAGUE

"B" Team—E. Tucker, 431; D. Hull, 533; J. Davey, 443; W. Humble, 446. Total, 1,852.

"A" Team—B. Walls, 541; G. Ockwell, 496; H. Thirlwall, 563; A. Fellow, 392. Total, 1,991.

"A" Team won one point.

"C" Team—C. Ockenden, 599; A. Sutcliffe, 534; J. Debbie, 471; A. Palmer, 485. Total, 3,089.

"C" Team won two points.

Traded to Cardinals By Brooklyn Dodgers

DAZZY VANCE

NEW YORK, Feb. 8 (AP). — Brooklyn Dodgers announced tonight they had traded Dazzy Vance, their famous speedball pitcher, and Infielder Gordon Slade to St. Louis Cardinals for Pitcher Owen Carroll and Infielder D'Arcy "Jake" Flowers. It was a straight player trade, the announcement said, and no cash was involved.

JIM CORBETT CONTINUES TO LOSE GROUND

Former Heavyweight Champion Growing Weaker—End Believed Near

NEW YORK, Feb. 8 (AP).—Attended by his wife of thirty-seven years and two old friends of the fine days when he was heavyweight boxing champion of the world, James J. Corbett tonight calmly awaited the inevitable moment when his weak heart will stop beating.

He is in no pain as he lies on his bed in his roomy Long Island home, looking from his window across Little Neck Bay towards the Sound; unless it be the pain of regret at leaving a life that he had found more exciting than most men.

Just how soon the end will come no one can say, but his friends assert he will meet it with the same fine courage with which he faced John L. Sullivan, Tom Sharkey, Bob Fitzsimmons, Jim Jeffries, and other stalwarts of his fighting days. His condition has been little changed the last few days, except that he appears to be gradually getting weaker.

Only Mrs. Corbet, his two friends, John and Denny Kelleher, of Boston, are with him, and other friends are discouraged from calling because undue excitement might hasten the end.

OUTSIDER WINS OPEN GOLF MEET

Bob Stupple Takes St. Petersburg Open — Watrous and Shute Second

ST. PETERSBURG, Fla., Feb. 8 (AP).—Bob Stupple, young professional from the Skokie Country Club, at Glencoe, Ill., played the dark horse role in the third annual St. Petersburg open championship golf tournament today, putting together cards of 73 and 71, for a total of 144, to take first money.

Stupple finished just before a heavy rainstorm broke over the Pasadena Golf Club, where the afternoon round of the thirty-six-hole tournament was played. His 71 trimmed one stroke from par.

Al Watrous, veteran campaigner from Detroit, and Denny Shute, of Cleveland, finished in a tie for second place, one stroke behind the winner. John Golden, of Koroton, Conn., and Joe Kirkwood, trick shot artist, from Philadelphia, were bracketed at 146, one stroke ahead of Craig Wood, of Deal, N.J., leading money winner of the Pacific Coast this season; Horton Smith, of Chicago, and Willie MacFarlane, of Tuckahoe, N.Y., former national open champion, and winner of the St. Petersburg event last year.

Stupple received $275 of the $1,000 purse. Watrous and Shute divided $350 second and third place money. Other prizes ranged from $125 to $25.

Low amateur honors went to Bob Hamilton, of St. Petersburg, with 150.

STREET CAR OPERATOR ROBBED BY BANDITS

VANCOUVER, Feb. 8 (CP). — Hold-up of a street car operator at the point of a gun netted two bandits $8 shortly after 11 o'clock tonight. The robbers boarded a Powell Street car at Renfrew Street and compelled the operator of the one-man car, P. Stubbart, to hand over his cash.

Kent's
Sacrifice Piano Sale
$8.00 Cash
$7.50 Monthly
KENT'S
641 Yates St., Phone E 6013

AL KARASICK RETURNS TO LOCAL RING

Russian Will Meet Moracci—Kruse Tackles Nanjo at Stadium

Eight hundred and fifty pounds of humanity will squirm for the benefit of the customers at the Pacific Stadium Saturday. A double main event is on the bill, with Al Karasick, the Russian Lion, holding half the spotlight. The Cossack will try his bearlike grips with Fred Moracci, youthful Chicago grappler, who pleased the fans with his showing against Nanjo Singh last week. Sharing the honors is none other than Bob Kruse, who will step into the ring to do his last arguing with the boys in the rush seats for some time. Kruse leaves the Pacific Coast for Alabama and points south, after his match with Nanjo Singh, rough and ready Hindu, in the other half of the double bill.

Promoter Chilton announces that as great dissatisfaction was shown with the referee last week, he has made definite arrangements for Karasick to handle the Kruse-Nanjo mix. The Russian has little use for the Portland grappler, and can be depended upon to handle the bout squarely, "Winnipeg" states. The Hindu has in his record a victory over Kruse in Seattle, secured in straight falls, and as he showed last week he can hand out the rough stuff with the best of them, it should be a pretty little affair when the men meet again.

Karasick is making his first appearance here in nearly two years. During his absence he has met some of the high moguls of the mat game in the East, and fared well according to reports. Moracci is a good wrestler, and can be depended upon to give the cash customers a run for their money. Local preliminaries will open the show at 8:45 o'clock.

N.H. League Leaders

CANADIAN SECTION

Team—Toronto, won 16; tied 5; points, 37.

Points (goals and assists)—Northcott, Maroons, 20 goals; 11 assists; 31 points.

Goals—Northcott, Maroons, 20.

Assists—Gagnon, Canadiens, 18.

Penalties—Horner, Toronto, 104 minutes.

Shutouts—Worters, Americans, 5.

AMERICAN SECTION

Team—Rangers, won 17, lost 10, tied 5, points 39; Detroit, won 17, lost 10, tied 5, points 39.

Points (goals and assists)—W. Cook, Rangers, 15 goals, 16 assists, 31 points.

Goals—F. Cook, Rangers, 19.

Assists—Boucher, Rangers, 20.

Penalties—Johnson, Rangers, 89 minutes.

Shutouts — Thompson, Boston; Roach, Detroit, 7 each.

BLACKBURN ROVERS HAND ALBIONS 3-1 DEFEAT IN SOCCER

LONDON, Feb. 8 (CP).—West Bromwich Albion lost to Blackburn Rovers, 3-1, today in a soccer match of the English League, First Division, while Sheffield Wednesday defeated Leeds, 2-0. In the Northern Section of the Third Division, New Brighton defeated Chester, 3-1.

W. & J. WILSON
Men's and Boys' Clothes
Jaeger Woollens—Burberry Coats
Established 1862
1217 Government Street Phone G 5615

SCOTT'S SCRAPBOOK - - *By R. J. Scott*

Copyright, 1933, by Central Press Association, Inc.

LOWER PRICE

● Your price per shave is lower when you use the "BLUE BLADE." Here's an economy every man should practice. You get greater comfort and save money too. Enjoy the cheapest shaving method known. Use the "BLUE BLADE"—with edges harder than glass.
Special—Your dealer now offers $5 Gillette De Luxe Razor Sets for $3.79

FINANCE - COMMERCE - MARKETS

Security Prices Move Higher at New York Mart

NEW YORK, Feb. 8 (AP).—For the third successive market stocks closed today for an average net gain, this time with a little larger volume of trading.

Isolated weakness in tobaccos and a few other issues caused some hesitation after a slow morning session, but the advance was resumed in the last hour, under guidance of rail shares. Net gains ranged from fractions to about a point for many carriers, industrials and utilities. Volume was 723,726 shares.

Rising bond and commodity markets, a few more regular dividend declarations and larger car loadings for some important railroads, were factors helpful to shares.

American Telephone continued to receive support from covering by shorts, who were protecting themselves against possible declaration of a regular dividend next Wednesday, and firmness of this leader stiffened the list against weakness of tobaccos. Selling in that group brought extreme losses of 1 to 2 points, which, however, were reduced.

With the single exception of the United States Government group, which lost ground, the bond market was decidedly firm today, adding many moderate gains to those scored yesterday. Turnover increased to $9,560,000, from $8,053,000 on the previous day.

Various suggestions were offered to account for the heavy tone of treasury issues, but none appeared to have a definite relation to the trend. In the case of the 3 3-4's, the loss was 3-8 point, while the 4 1-2's declined almost as much.

Rails participated in the improvement all along the line, gains ranging from 1 to 4 points.

Domestic, industrial and utility issues were steady to firm. Those of good investment rating held well, but some of the more speculative varieties dipped rather sharply.

The major part of the foreign list made further progress, led by Germans and Brazilians. Improvement in the former group again extended to the municipal, corporation and bank descriptions.

(Logan & Bryan)
(All Fractions in Eighths)

	High	Low	Close
ELECTRICAL AND MANUFACTURING			
Elec. Auto Lite	17-3	17	17
Gt. Western Batt	24	..	24
General Electric	13-7	12-4	13-7
Westinghouse Elec.	27-5	27	27-5
Elec. Bond & Share	15-4	15-3	15-4
MISCELLANEOUS AND MANUFACTURING			
Amn. Can Co.	56-3	57-4	55-2
Case Threshing	43-5	42-5	43-4
Continental Can	49-3	..	49-3
Curtiss-Wright	1-6	..	1-6
Dupont de Nemours	37-5	36-4	37-3
Eastman Kodak	87-5	85 2	87-2
Gillette	16-3	15	16-3
Int. Harvester	21	20-5	21
Nor Am Av	5 5	5-4	5-4
Radio Corpn. of Am.	4-4	4-2	4-3
Simmons Co.	6-4	..	6-4
United Aircraft	24-1	22-5	24-1
RAILS			
Allegheny Corpn.	1-3	..	1-2
Atchison	44-2	43-2	43-7
Baltimore & Ohio	11-3	11-1	11-3
Can. Pacific	10-5	10-2	10-4
Ches. & Ohio	29-3	29	29-2
Del., Lack & West	25-4	25	25-4
Ill. Central	14-3	13-5	14-3
Louis. & Nash.	29-3	28-5	28-7
Mo., K. & Texas	7-7	..	7-7
N.Y. Central	19-5	18-6	19-3
Northern Pacific	15-7	15-4	15-7
Pennsylvania R.R.	18-5	18	18-4
Southern Pacific	18	17-4	17-7
Union Pacific	74-1	72-3	74-3
STEEL AND IRON			
Bethlehem Steel	14-2	13-6	14-2
U.S. Steel	27-6	27-1	27-6
Vanadium	11-4	..	11-4
AUTOMOBILE AND ACCESSORIES			
Auburn	42-7	42	42
Briggs	4	..	4
Chrysler	12-5	12-2	12-5
General Motor	12-5	12	12-5
Nash	14-1	..	14-1
Packard	3-2	..	3-2
Timken Roller	15-4	..	15-4
Willys-Overland	1-5	1-4	1-4
TIRES AND RUBBER			
Goodyear	12-4	12-2	12-3
U.S. Rubber	3-7	..	3-7
PUBLIC UTILITY			
Public Service of N.J.	46-4	46	46-4
Amn. Foreign Power	6-6	6-5	6-5
Amn. Tel. & Tel.	101-7	100-5	101-7
Brook Man.	28-4	..	28-4
Columbia Gas	14-7	14-4	14-4
Consol Gas, N.Y.	52-7	51-5	52-7
Elec. Power & Lite	5-6	5-4	5-4
Inter. Tel. & Tel.	6-5	6-4	6-4
North American	25-3	24-6	25-3
Stand. Gas & Elec.	11	..	11
Stone & Webster	6	..	6
United Corpn.	7-6	..	7-5
Western Union	23-6	22-5	22-2
FOOD PRODUCTS			
Borden Co.	22	21-5	21-7
Corn Products	54-1	53-7	54
Gen. Foods	23-4	..	23-4
National Biscuit	26	25-4	26
Nat. Dairy Prod.	13-5	..	12-5
Safeway Stores	29-4	29	29
Standard Brands	15	14-5	15
United Fruit	26-6	26	26-6
Montgomery Ward	13-2	13-1	13-2
Sears Roebuck	16-1	15	16-1
F. W. Woolworth	22	22-5	22-5
TOBACCOS			
Amn. Tobacco "B"	56-7	55-1	55-7
Liggett Meyers "B"	55-5	54-1	54-4
Lorillard	11-6	11-5	11-5
Reynolds Tobacco "B"	39-1	38-4	38-6
MISCELLANEOUS			
Fox Film "A"	1-5	..	1-5
Johns-Manville	20	..	20
Loews	16-2	16	16-2
Otis Elevator	10-7	10-6	10-6
Paramount Famous	0-7	0-6	0-6
Trans America	4-7	..	4-7
Warner Bros.	1-2	1-1	1-1
CHEMICAL			
Air Reduction	59-3	..	59-3
Allied Chemical	82	81-6	83
Columbia Carbon	25-1	31-2	32-1
Com. Solvents	10-7	10-4	10-6
Freeport Texas	24	23-6	24
Lambert	29	..	28
Nat. Distillers	17-2	..	17-2
Texas Gulf Sulphur	23-4	..	23-4
Union Carbide	25-3	24-5	24-5
U.S. Ind. Alcohol	19-1	18-5	19-1
OIL AND REFINING			
[illegible]	21-2	..	20-3
[illegible]	15-4	..	15-4
[illegible] Oil	5-4	5-2	5-4
[illegible] Petro	5-3	5-2	5-2
[illegible]	20	..	20
[illegible] Oil	4-6	4-5	4-5
[illegible] Oil	24	23-7	23-7
[illegible] Oil, H.J.	26-2	25-2	25 8
Sunray Oil	6-7	6-5	6-5
MINING AND SMELTING			
Alaska Juneau	12-4	..	12-4
Amn. Smelting	13-3	12-4	13-3
Anaconda Copper	7-2	6-7	7-3
Dome	14-7	..	14-7
Int. Nickel	8-5	7-6	8-4
Kennecott	9-1	8-7	8-1
McKeesport Tin	49-6	..	49-6
Noranda	20-3	..	20-1
Phelps Dodge	5-2	..	5-2

PRODUCE MARKET

Following is the market letter issued from the Provincial Department of Agriculture:

AT EDMONTON

Business continues along normal lines. All bulk apples arriving recently are of good quality and condition. There is a considerable tonnage of the cheaper bulk apples yet to be disposed of and which are holding down prices of the bulk arrivals since the higher price became effective. Bahamas tomatoes are being brought in by truck from cars in Calgary in small lots. A car of Ontario celery arrived on January 31 in rather bad condition, and had to be reconditioned before leaving the wholesalers. Ontario celery is quoted at $7.75 to $8 per crate, and California celery at $9.50 to $10. Local and British Columbia forced rhubarb, of excellent quality, is being offered at 9 1-2c to 10c per pound, and although supplies are not heavy, they are still adequate for the rather indifferent demand. Practically all British Columbia onions held by wholesalers are being reconditioned. Local cabbage and carrot supplies are being reduced, but are as yet ample for the demand.

AT CALGARY

Business for the past week showed slightly quieter than for the previous two weeks. The bulk apple volume is being fairly well maintained, even against severe odds. Some shippers appear determined to kill the bulk-apple deal by shipping unsaleable stock. This is particularly true of Rome Beauty. Some arrivals of this variety have looked more like Greenings than Romes. The same complaint, though milder, has been the case with Wagners. There is no doubt that the very poor appearance of some of the bulk that is being shipped is cutting the volume considerably. Local hothouse tomatoes and Bahamas field repacks are quoted at $4.50. Ontario celery at $4.50 per crate and the California product at 9c per pound.

AT WINNIPEG

Weather is extremely cold and business slow. The first car of British Columbia rhubarb is on the market and moving slowly. Bahamas tomatoes are in liberal supply at $3 for repacks. Potatoes are being brought in by truck and are in moderate supply at 80c per ninety pounds. Manitoba onions are quoted at $1.25 per cwt. for No. 1, and British Columbia onions, No. 1, at $2. Hothouse cucumbers are coming in by express and selling at $3.50 per dozen. Car receipts for the past week include twelve bulk and four box apples and one car of rhubarb from British Columbia, five cars of tomatoes from West Indies, and one car of celery from Ontario.

Gentleman—You ask for charity and I don't know how I can get along with taxes, rent, a wife, and four children."

Beggar—Here is sixpence, sir. I am sorry I can't afford more."

Dominion Bonds

(Burris & Wainwright, Ltd.)

			Bid	Asked
Dom. of Can.	5½%	1933	100.50	101.15
" "	5½%	1934	101.00	102.36
" "	5½%	1937	109.50	110.50
" "	5%	1937	116.50	117.50
" "	5%	1943	102.625	103.625
" "	4½%	1940	99.75	100.75
" "	4½%	1944	99.00	100.00
" "	4½%	1946	99.00	100.00
" "	4%	1935	99.50	100.50
" "	4%	1952	92.875	93.875
Conv. Loan	4½%	1956	88.00	90.00
" "	4½%	1957	98.00	99.00
" "	4½%	1958	98.75	100.00
" "	4½%	1959	99.75	100.75
C.N.R.	4½%	1951	99.25	100.50
" "	4½%	1954	99.00	100.25
" "	5%	1934	102.75	104.00
" "	4½%	1955	101.25	102.75
" "	4½%	1956	99.25	100.50
" "	4½%	1957	99.25	100.25
" "	4½%	1968	98.75	100.25
" "	5%	1969	104.50	105.50
" "	5%	1970	103.75	104.75
Nat. S. Loan	5%	1938	102.25	103.25
" "	5%	1941	102.625	103.625

All prices subject to 25c per $100 broker-age either way.

Canadian Bonds

(Robb, Robertson & Birch, Ltd.)

	East'n Asked
PROVINCIAL	
Province of Ontario 5½%, 1947	107¾
Province of Ontario 5%	104
Province of Ontario 6%, 1947	104½
Province of Alberta 6%, 1947	99
Province of Manitoba 6%, 1947	86
Province of Saskatchewan 6%, 1952	96
Province of B.C. 4½%	90
Province of B.C. 5%, 1947	100
PUBLIC UTILITY	
Beauharnois 6%, 1959	38
Bell Telephone 5%	114
B.C. Power 5½%, 1960	82
B.C. Power 5%, 1960	76
B.C. Telephone 5%, 1960	93
Calgary Power 5%, 1960	61½
C.P.R. 4½%, 1944	78
C.P.R. 5%, 1952	92½
Canada Steamship 6%, 1941	18
Gatineau Power 5%, 1956	76
Montreal Power 5%, 1970	100½
Ontario Power Service 5%, 1950	81¾
Power Corporation 4½%, 1959	54
West Kootenay Power 5%, 1958	92½
Western Power 5%, 1949	94½
INDUSTRIAL	
Abitibi Pulp & Paper 5%, 1952	18
Acadia Sugar 6%, 1946	86
Alberta Pacific Grain 5%, 1946	74
B.C. Oil 5%, 1945	87
Dom. Tar & Chemical 6%, 1948	61
Massey-Harris 5%, 1947	54
Maple Leaf Milling 8½%, 1949	40
United Grain Growers 5%, 1946	76½

New York Curb

(Logan & Bryan)

Am. Aluminum	46
Amn. Gas & Electric	26½
Amn. Cyanamid	4¾
Amn. City, Light & Power	4½
Amn. Super Power	2⅞
Ark. National Gas	1½
Associated Gas & Electric	1¾
Canadian Marconi	1
Cities Service	3⅞
Electric Bond & Shares	15½
Ford of Canada	21
Ford of England	3½
Gulf Oil	26½
Hudson Bay	21½
Niagara Hudson Power	12⅞
Standard Oil of Indiana	20½
Swift	8
United Gas	7⅞
Teck-Hughes	3⅞

Silver Markets

LONDON, Feb. 8 (AP).—Bar silver firm, 1-8 higher at 16 3-4d.

AT NEW YORK

NEW YORK, Feb. 8 (AP).—Bar silver firmer, 1-4 higher at 25 3-4.

FOREIGN EXCHANGE

NEW YORK, Feb. 8 (AP). — Foreign exchange steady. Great Britain in dollars, others in cents.

France—Demand 3.90 7-16; cables 3.90⅛.

Italy—Demand 5.11; cables 5.11⅛.

Demand:

Belgium—13.61¼.

Germany—23.77½.

Holland—40.16.

Norway—17.52½.

Sweden—16.27¼.

Denmark—16.26½.

Switzerland—19.39.

Spain—8.20½.

Portugal—2.12.

*Greece—.56½.

*Poland—11.18.

*Czechoslovakia—2.65½.

*Jugoslavia—1.28.

*Austria—14.00.

*Rumania—.58¾.

Argentina—25.64.

*Brazil—7.58.

Tokio—21.12½.

Shanghai—26.27½.

Hongkong—32.00.

Montreal—84.12½.

Mexico City (silver peso)—39.35.

*Nominal.

STERLING EXCHANGE

NEW YORK, Feb. 8 (AP). — Demand 3.42⅝; cables 3.42⅝; sixty-day bills 3.41⅝.

WHEAT PRICES CLOSE HIGHER

Substantial Gains Recorded at Winnipeg Despite Lack of Demand

WINNIPEG, Feb. 8 (CP).—Taking heed of bullish crop reports from the United States, wheat prices ignored lack of export demand and surged upward on the Winnipeg grain market today. Easing only fractionally from the day's high points, values closed 3-4c to 1c higher. Trading was fairly active throughout.

July delivery received the bulk of attention, rising 1c under concentrated buying at one period. Profit-taking selling near the close, however, chipped fractions off this advance and the future closed at 49. May delivery finished at 48c and October at 50c.

Temperatures as low as 22 below zero were reported from the Winter wheat section of the United States. Fears were held the plants would suffer severely.

Two cargoes of Argentine wheat were reported sold to China. Foreign demand for Canadian wheat, however, continued dormant.

Bullish reports also were received from Argentina. As official report issued late today by the Argentine Ministry of Agriculture said drought and locusts have destroyed more than 25 per cent of that country's 14,331,000-acre corn crop, now near maturity. This leaves the harvestable crop the smallest in years.

Cash and coarse grains continued quiet.

(Logan & Bryan)

	Open	High	Low	Close
Wheat—				
May	47¼	48¼	47¼	b46
July	48¼	49½	48¼	b49
Oct.	49⅝	50½	49⅝	50½
Oats—				
May	b24¼	24⅝	24½	24⅝
July	b23⅛	..	..	24
Oct.	a22½	22⅝	22½	b22⅝
Rye—				
May	b22⅝	24⅝	24⅝	34⅝
July	b24	24⅝	24½	b24⅝
Oct.	b24½	..	..	b25¼
Barley—				
May	26⅝	29⅝	29⅝	b29⅝
July	29	..	..	b29½
Oct.	26⅝	..	..	b26⅝
Flax—				
May	79⅝	80⅝	79⅝	b80
July	b79⅝	80	79⅝	b79⅝

FOREIGN CURRENCIES COMPILED ON BASIS OF CANADIAN DOLLAR

MONTREAL, Feb. 8 (CP).—British and foreign exchange in relation to the Canadian dollar, as compiled by the Royal Bank of Canada, closed today as follows:

Argentina (peso), 0.3091; Australia (pound), 3.2413; Belgium (belga), 0.1634; Brazil (milreis), 0.0894; China (Hongkong dollars), 0.2521; Czechoslovakia (crown), 0.0353; Denmark (krone), 0.1819; Finland (finmark), 0.0184; France (franc), 0.0464; Germany (reichsmark), 0.2826.

Great Britain (pound), 4.0744; Greece (drachma), 0.0067; Holland (florin), 0.4778; Hungary (pengo), 0.2082; India (rupee), 0.3091; Italy (lire), 0.0608; Japan (yen), 0.2556; Jugoslavia (dinar), 0.0166.

New Zealand (pound), 3.2543; Norway (krone), 0.2087; Poland (zloti), 0.1343; Rumania (leu), 0.0073; South Africa (pound), 4.0655; Spain (peseta), 0.0975; Sweden (krona), 0.2187; Switzerland (franc), 0.2294; United States (dollar), 18 7-8 per cent premium.

Metal Markets

LONDON, Feb. 8 (AP).—Copper, standard, spot £28 10s; futures £28 15s. Electrolytic, spot £32 15s; futures £33.

Tin, spot £148 10s; futures £149.

Lead, spot £10 5s; futures £10 12s 6d.

Zinc, spot £13 15s; futures £14.

AT NEW YORK

NEW YORK, Feb. 8.—Copper quiet. Eletcrolytic, spot 5; futures 5 1-8.

Tin, steady; spot and nearby 3.60; futures 23.75.

Iron, quiet; unchanged.

Lead, dull; spot, New York, 3.00; East St. Louis, 2.87.

Zinc, easier; East St. Louis, spot and futures, 2.70.

Antimony, 5.80.

CANADIAN DOLLAR AND POUND RATES

MONTREAL, Feb. 8 (CP). — Foreign exchange firm. Sterling moved up 1-2c to $4.07 1-2. United States funds firmed 1-8 to 18 7-8 per cent premium.

AT NEW YORK

NEW YORK, Feb. 8 (CP).—Lower trends were displayed by the Canadian dollar and pound sterling on foreign exchanges today. The dollar closed 5-8c lower at 84c (United States premium of 19 per cent), after opening at 84 3-8c. Sterling ended the session 1-8c weaker at $3.42 5-8 for cables.

The pound, which opened at $3.42 7-8, its high for the day, scored a low for the session of $3.42 13-16.

GOLD ISSUES STILL CLIMB

Leading Mine Stocks Continue to Push Upward at Vancouver

VANCOUVER, Feb. 8 (CP). — Speculative sentiment continued strong on the Vancouver Stock Exchange today and trading volume was the heaviest since the first of the week. Price changes showed wide variations with one exception on the upside, and at the close gains ranged from fractions to 10 or 12 points.

Pioneer added 10 points to its rise of the previous session, closing at 5.25. Premier regained its loss of yesterday, adding 1-2 to its rise to close at 74, up 4 on the day's trading. Bralorne at 1.87 was up 2, while Pend Oreille jumped 12 to 72.

Noble Five continued to hold the spotlight in point of activity with more than 67,000 shares out, ending the day fractionally higher. Other issues closing up major or minor fractions included Georgia River at 2 7-8, Beaver Silver at 5 1-2 and Grandview at 4. Big Missouri sold up to 20 but dropped all but 3-4 of its gain to close at 17 1-4.

C. & E. Corporation gained 3 to 30 and Crow's Nest a fraction in the oils.

MORNING SALES

Oils

A.P.C.—350 at .10.
Amalgamated—3,000 at .04.
Freehold—1,000 at .04¾.
Merland—300 at .12.
Mercury—3,000 at .07¾.

Mines

Beaver Silver—100 at .06; 19,500 at .05½; 200 at .06.
Bralorne—1,000 at 1.85; 300 at 1.88.
Bralorne Fractions—2-6 at 1.89.
Bridge River Con.—5,000 at .06½; 500 at .06¾.
Big Missouri—1,000 at .16; 1,000 at .19; 250 at .20.
Crow's Nest—16,000 at .01½.
Falconbridge—500 at 2.25.
Georgia River—1,000 at .02¾; 2,000 at .03.
Grandview—4,300 at .04; 1,000 at .04¼; 5,000 at .04½.
Goore Copper—100 at .23; 500 at .35.
Lucky Jim—5,250 at .02.
Noble Five—16,000 at .06¾; 3,000 at .05½; 22,900 at .06.
Premier—100 at 5.30; 110 at 5.25; 500 at 5.20.
Premier Gold—600 at .72; 300 at .72½; 1,000 at .72; 50 at .74.
Pend Oreille—1,000 at .60; 100 at .69; 1,550 at .70.
Porter Idaho—1,500 at .05½.
Reeves-McDonald—12,000 at .20.
Reno Gold—1,800 at .72.
Sherritt-Gordon—110 at .45.
Silvercrest—109,000 at .02½; 8,000 at .02¾.
Sunloch—250 at .28.
Ventures—100 at 1.16; 100 at 1.30.
Whitewater—100 at .03½.

Curb Exchange

Bluebird—1,000 at .02.
Dalhousie Mines—2,000 at .01½.
Snowflake—5,000 at .01¼.

Industrials

Coast Breweries—50 at 6.35.

AFTERNOON SALES

Oils

C. & E.—2,900 at .30; 1,500 at .30¾ (b60).
Sterling Pacific—200 at .14.

Unlisted Oils

Merland—100 at .14

Listed Mines

Beaver Silver—250 at .05; 3,000 at .06½.
Bralorne—2 at 1.85; 600 at 1.86; 100 at 1.89.
Bridge River Con.—4,000 at .06¾; 500 at .06½; 1,000 at .06½ (b60).
Georgia River—3,000 at .02¾; 17,000 at .03.
National Silver—3,000 at .02¾.
Premier Gold—800 at .73½; 300 at .74½; 1,400 at .75; 200 at .76.
Reeves-McDonald—500 at .20.
Reno Gold—1,000 at .73; 1,200 at .74; 4,300 at .75.

Unlisted Mines

Big Missouri—2,200 at .17½; 3,000 at .18.
Crow's Nest—5,000 at .01½.
Noble Five—2,000 at .05¾; 10,500 at .06; 3,500 at .06½.
Pend Oreille—700 at .72.
Silvercrest—16,500 at .02¾.

Curb Exchange

Bluebird—1,000 at .03.
Cariboo Gold—100 at 2.15; 100 at 2.20.

Montreal-Toronto Stock Quotations

(Logan & Bryan)
(All Fractions in Eighths)

	Bid
Bell Telephone	88
Can. Indl. Al. "A"	1-4
C.P.R.	12-3
Cockshutt Plow	2-4
Cons. M. & S.	58
Dominion Glass	(asked) 42
Dominion Textile	47
Hamilton Bridge	2-4
Intl. Nickel	9-2
Massey-Harris	3-4
Montreal Power	29-3
Shawinigan	10-4
Steel of Canada	15-4
McColl Frontenac	7-7
MISCELLANEOUS	
Loblaw Grocers	11-4

Stocks and Bonds

(A. E. AMES & CO., VICTORIA)

	Bid	Asked
Bell Telephone	88	89
Brazilian T.L. & P.	5⅝	6½
B.A. Oil	7⅝	7⅞
B.C. Power "A"	15	..
B.C. Power "B"	..	4
Can. Hydro Pfd.	36	37
Canadian Pacific	12¼	12⅝
Con. Mining & Smelting	81	82
Ford "A"	6⅞	7
Imperial Oil	8½	8¼
Imperial Tobacco	7½	..
International Nickel	6½	6⅝
International Petroleum	11¼	11½
Montreal Power Com.	29	29⅝
Shawinigan W. & P.	10¼	11
Bank of Montreal	165	170
Royal Bank	127	..

Vancouver Wheat

VANCOUVER, Feb. 8.—Futures quotations, bid:

Wheat—	Open	High	Low	Close
Feb.	48	48½	46	46½
Mar.	46½	47	46½	47

Track, 46¾.

Cash—	Straight	Tough
No. 1 Hard	48½	48½
No. 1 Northern	46½	46½
No. 2 Northern	45¼	42⅝
No. 3 Northern	42⅝	41¼
No. 4 Wheat	42¼	40¼
No. 5 Wheat	41½	38
No. 6 Wheat	40¼	37⅝
Feed	37	34½

Toronto Produce

TORONTO, Feb. 8 (CP).—The following quotations on produce delivered at Toronto were supplied by the United Farmers' Co-operative Company today:

Eggs, extras, 17c; firsts, 15c; seconds, 12c.

Cream, No. 1, lb. (f.o.b.), 20c; off truck, 20c.

Butter, No. 1 solids, lb., 20 1-2c.

Potatoes, per bag, 70c.

Advance of Nickel Feature of Trading At Eastern Markets

MONTREAL, Feb. 8 (CP).—A buying flurry in International Nickel that added nearly a point to the stock's price, led a fairly general advance on the stock exchange today. Trading was moderately heavy. Transfers totaled 21,000 shares, half of which were in Nickel.

Nickel was bid above 10 for the first time this year, closing at the even figure for a net gain of 7-8. Consolidated Smelters, the other base metal stock listed, jumped up 5 1-2 to 64, and closed at 63, for a net gain of 4 1-2.

Brazilian did not fare so well, and Canadian Pacific even worse. The former firmed 1-4 to 8 5-8, while the rail stock closed at 12 for a loss of 3-8. Canada Cement, preferred, moved up 2 1-2 to 20, while gains of 1-2 or less were chalked up by National Breweries, Dominion Bridge, National Steel Car, Cockshutt Plow and B.C. Packers.

Utilities were all higher. Shawinigan was particularly strong, moving up 1 1-4 to 11 1-2. Montreal Power was up 1-2 at 30, B.C. Power, 1-4 at 15 1-4, and Quebec Power, 1-8 at 28 1-8.

TORONTO STOCK EXCHANGE

TORONTO, Feeb. 8 (CP).—The stock exchange had its biggest day since last August today, volume being boosted by a trade of 18,000 shares in International Nickel. There was considerable buying of Nickel from New York accompanied by rumors of an agreement regarding selling and another that large orders have recently come to the company which will mean more activity at the plant.

Buying of Nickel gave the stock a rise of nearly a point to 10 1-8 and it closed at the top. Smelters advanced 4 to 63 on reports of a possible marketing arrangement for the copper producers. Brazilian gained 3-8, Ford 1-4 and C.P.R. 1-8.

Oil shares were quiet and little changed.

Food shares were stronger with gains showing chiefly in Laura Secord and Loblaw "A," and most of the beverage stocks had small gains to show at the close.

TORONTO MINING MARKET

TORONTO, Feb. 8 (CP).—The mining market turned to base metal shares today and the buying drive was sufficient to carry the whole group into higher ground. International Nickel leading with a gain of 90 to 10.10. More than 14,000 shares of Nickel turned over.

Noranda was in strong demand all day and the price closed at 24.50, up 70. Sherritt-Gordon gained 6, Sudbury Basin 6 1-4, Hudson Bay 40, Base Metals 20, Falconbridge 27, and Coast Copper 50. It was the best move copper shares have had in months.

Gold shares took second position today. Dome closed off 35, Hollinger 10, Lakeshore 25, and Teck-Hughes 6, while McIntyre gained 10, Wright-Hargreaves 1, and Pioneer 5.

Losses of a fraction to 2 were registered by Siscoe, Sylvanite, San Antonio, Moss, Howey and McWatters, and gains of a point or so by Ventures, Ashley and Macassa.

Eldorado was outstanding in the silver group with a gain of 9, to 1.55.

(Logan & Bryan)

	Close
Ajax	.68
Amulet	.18
Coast Copper	2.00
Dome	17.40
Eldorado	1.55
Falconbridge	2.27
Granada	1.62
Hollinger	7.80
Howey	.07
Hudson Bay	4.00
Intl. Nickel	10.10
Kirkland	.47
Lakeshore	38.50
Macassa	33½
McIntyre	36.10
Mining Corpn.	1.74
Moss	.30
Pamains	.60
Noranda	24.50
Nordon	.10
Pend Oreille	.88
Premier	.72
Pioneer	5.25
San Antonio	1.06
Sherritt	7.40
Siscoe	1.80
Sylvanite	1.07
Teck Hughes	4.65
Wright Hargreaves	4.75
Ventures	1.22
Vipond	.40
Sudbury	1.07

London Stocks

LONDON, Feb. 8 (CP).—Closing (American stocks quoted in dollars, at four shillings per dollar): Am. Tel. & Tel., $147; Braz. Trac., $10 1-2; Can. Pac., $15 3-8; Gen. Motors, $19; Hydro Elec., $8; Intl. Nickel, $11 1-2; Intl. Tel. & Tel., $9; Anglo Dutch, 10s 6d; Anglo Persian, £1 3-4; Brit. Am. Tobacco, £5; Distillers, 53s 4 1-2d; Dunlop Rubber, 22s 4 1-2d; Electric & M. Ind. Ord., 9s 4 1-2d; Ford, Ltd., 19s 1 1-2d; Hudson's Bay, 17s 9d; Imp. Chem., 25s 9d; Imp. Tobacco, 96s 3d; Royal Dutch, £17 1-4 Vickers, 6s 10 1-2d; Woolworth, 76s 6d; Brit. 3 1-2 per cent War Loan, £99 1-4; Brit. 4 per cent Loan 1960-90, £109 7-8.

Retail Market

Vegetables—Greens	
Lettuce	.10, 3 for .25
Cauliflowers, each	.15, .20 and .25
Spinach, per lb.	.15
Celery, each	.20 and .25
Root Vegetables	
Carrots, per lb.	.02
Turnips, per lb.	.02
Beets	.02
Onions, per lb.	.02
Potatoes, per lb.	.01 and .02
Fruits	
Oranges, Jamaica	.30 to .45
Oranges, California	.15 to .75
Apples, Spies, 7 lbs.	.25
Apples, Winter Bananas, 7 lbs.	.25
Apples, Delicious, 3, 4 or 5 lbs.	.25
Bananas, per doz.	.35 to .60
Lemons, per doz.	.30 to .45
Grapefruit, 3 for	.25
8 for	.35
Pears, per doz.	.30 to .50
Grapes, per lb.	.20 and .35
Local Fruits	
Apples, each	.02 to .05
Bahamas Tomatoes	.25
Cheese	
English Stilton, lb	.85
Imported Roquefort, lb	.65
Finest Ontario Mild, lb.	.30
Gorgonzola, lb	.60
Swiss Gruyere, in portions, box	.40
Finest Ontario, Matured, lb.	.40
Edam Dutch Cheese, lb.	.42
Gouda Cheese, lb	.45
Flour, all standard brands, 49's	1.65
Eagle Brand Camembert, lb	.65
Circle Brand Breakfast Cheese	.40
Kraft, lb	.30
Goldenloaf	.30
Fish	
White Salmon, per lb.	.17
Soles, 2 lbs.	.35
Red Salmon, per lb.	.20
Local Cured Black Cod	.25
Large Eastern Kippers, per lb.	.30
Skale	.10
Smoked Red Salmon	.25
Fresh Oolichans, per lb.	.15
Local Kippers, 2 lbs.	.25
Fresh Cod	.10
Lady Smith Oysters, half pint	.35
Crabs	.15 to .25
Flounders, 2 lbs.	.25
Salt Cod	.20
Diaby Chix, box	.25
Haddies, per lb.	.16
Local Haddies	.12½
Boneless Herring	.20
Boneless Kipper	.15
Smoked Cod	.15
Bloaters, lb.	.10
Haddie Fillets	.22
Halibut, lb.	.25
Poultry	
Chicken	.26
Fowl	.22 and .30
Turkey	.25 and .30
Duck	.25 and .30
Jabbits	.15
Dairy Produce and Eggs	
Fresh Extras, doz.	.35
Firsts, doz.	.34
Pullets, doz.	.23
Butter—	
Brookfield, lb.	.29
Shamrock, lb.	.29
Cowichan Creamery, lb.	.30
Hatchrpats, lb.	.31
Saltspring Island, lb.	.30
Our Own Brand, lb.	.29
Comox, lb.	.30
Bacon and Bacon	
Ham, lb	.30 to .35
Bacon, lb	.18 to .35
Fresh Meats	
Pork—	
Trimmed Loins, per lb.	.18
Shoulder Roasts, per lb.	.08 to .10
Side Pork, per lb.	.10
Park Sausage, per lb.	.20
Beef Sausage	.18
Yearling Lamb	
Lamb Stew, per lb.	.10
Legs	.25
Loin	.25
Shoulder	.15
Racks	.15
Stew	.10
No 1 Beef—	
Sirloin Steak, per lb	.35
Sirloin Roast, per lb	.25
Round Steak, per lb	.18
Pot Roasts, per lb.	.10

PAGE-HERSEY DIVIDEND

CROWLAND, Ont., Feb. 8.—Directors of Page-Hersey Tubes today declared the usual dividend on the common stock—$3 annually—and the regular dividend on the 7 per cent preferred shares. Directors took this action following the ann

NAPOLEON AND UNCLE ELBY

By Clifford McBride

POP

Gosh! You Can't Please 'Em

By J. Millar Watt

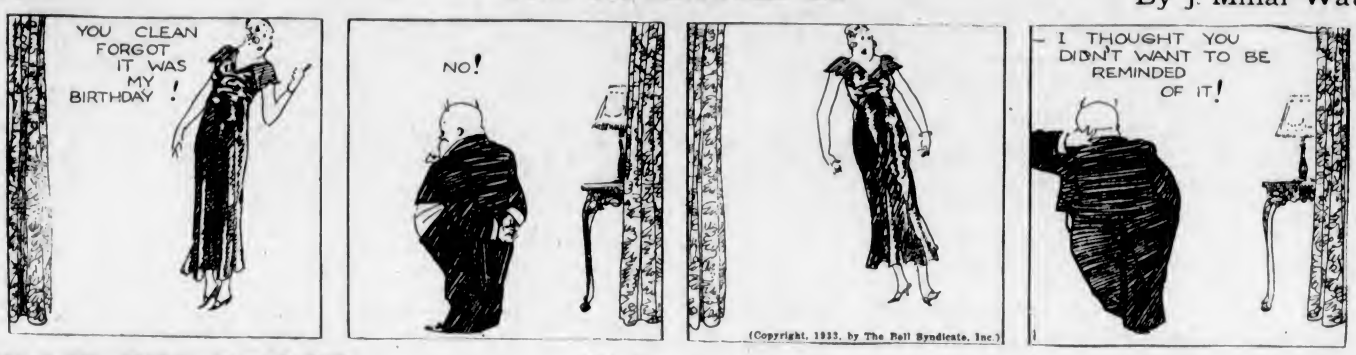

TILLIE THE TOILER

It's Unanimous

By Westover

DIXIE DUGAN

Countersign

By J. P. McEvoy and J. H. Striebel

POLLY AND HER PALS

Just a Vacant Lot

By Cliff Sterrett

S'MATTER POP

Measuring the Bump

By C. M. Payne

KRAZY KAT

By Herriman

THE TUTTS . . . By Crawford Young

THE DOT CARTOONIST, BY GEORGE BELL

Everyone envies Perk Pudurfy's new touring car. Perk had the entire body nickeled. He is now bound for . . . (Kindly draw straight lines between the numbers.)

That Body of Yours

By James W. Barton, M.D.

EYE STRESS MAY CAUSE ANXIETY NEUROSIS

Neurosis, you may remember, means that the individual is really suffering with some disturbance—pain in the stomach, rapid heart, pain in the eyes, or distress anywhere in the body—and yet there is really no cause for this distress that can be found in or about the parts of the body so disturbed.

What is known as anxiety neurosis thus means that the individual is unduly anxious, nervous, timid, possessing what is sometimes called an "inferiority complex."

That this condition may be due to eye strain is the opinion of Dr. E. L. Jones, Cumberland, Maryland.

He states that timidity, lack of self confidence, and senseless crying in children, and some women with morbid fears as of sudden death, are often due to the depressant effects of eye stress, and are relieved by proper correction, which may change the patient's whole course of life to a higher plane. In his belief, such cases explain many of those cases called anxiety neurosis, in which the patient suffers with conflicts within himself, touchiness, irritability, sensitiveness, fear of death, and so on.

By absolutely exact correction of astigmatism—where rays of light do not all focus at the one point—the glasses being worn constantly, results are obtained that would be impossible in glasses that may give good vision but do not relieve the stress.

As you know, a number of eye disturbances are caused by infection—teeth, tonsils, sinuses, gall bladder and intestine—and clear up in a few weeks or months after the removal of these infections.

However, as Dr. Jones points out, the continual use of the eyes in some individuals, by putting a strain on certain eye muscles and nerves, is such a constant wear on the nervous system that fear, anxiety and timidity naturally follow.

You know with yourself that when you have been subjected to nervous strain and are exhausted nervously, you are less courageous than when you are your real self.

This matter is eye stress and timidity is worth our consideration.

HAMBONE'S MEDITATIONS

By J. P. Alley

(Copyright, 1933, by The Bell Syndicate, Inc.)

Business and Professional Directory, Want Ads

The Daily Colonist

RATES FOR CLASSIFIED OR WANT ADVERTISEMENTS

One and one-half cents a word each insertion; nine cents a word a week, with a minimum of ten words; cash with order. No advertisement accepted for less than twenty-five cents.

Death and Funeral Notices, $1.50 first insertion; $1.00 for each additional insertion. Marriages, Cards of Thanks and In Memoriam Notices, $1.50 per insertion.

Birth Notices, $1.00 per insertion.

Business or Professional Cards of two lines or under, $2.50 per month. Additional space at $1.25 per line per month.

Advertisers who desire may have replies addressed to a box at The Colonist and forwarded to their private address. A charge of ten cents is made for mailing replies. In this case add three words ("Box....Colonist") to the count for the number of words.

Out-of-town readers of our advertisements ask advertisers to give address as well as phone numbers, as it is not always possible to communicate through the phone.

Any claim for rebate on account of errors or omissions must be made within thirty days from the date of the same, otherwise the claim will not be allowed.

The Colonist service is available every day from 8 a.m. to 10 p.m., excepting Sunday. Just call Empire 4174.

To insure insertion Classified Ads should reach The Colonist before 10 p.m. on the day previous to publication.

Classified Ads for The Sunday Colonist will be accepted up to 10 p.m. on Saturday.

The Colonist will not be responsible for more than one incorrect insertion of any advertisement ordered for more than one issue.

CLASSIFICATIONS

Acreage for Rent 83
Acreage for Sale 82
Acreage Wanted 84
Autos for Hire 66
Automobiles 65
Births 1
Bicycles and Motorcycles 40K
Boats and Launches 70
Building Material 40A
Business Directory 71
Business Opportunities 69
Cards of Thanks 4
Church Notices 5
Clothing, Furs, Shoes, Etc. 40B
Coming Events 10
Dancing 25
Deaths 2
Dressmaking 38
Educational 23
Farms for Rent 88
Farms for Sale 85
Farms Wanted 87
Flats and Apartments to Rent 53
Flats and Apartments Wanted 56
For Sale—Miscellaneous 40
Furniture 40D
Fuel 40C
Funeral Directors 6
Furnished Houses for Rent 55A
Furnished Rooms for Rent 49A
Furnished Rooms Wanted 50A
Hairdressers and Beauty Specialists.. 21A
Halls to Rent 36
Hotels 42
Housekeeping Rooms to Rent 51
Housekeeping Rooms Wanted 52
Houses for Sale 78
In Memoriam 3
Lodges and Societies 32
Lost and Found 29
Machinery 44
Market Specials 35
Marriages 3
Maternity and Convalescent Homes..... 62
Miscellaneous 40
Money to Loan 31
Monumental Works 8
Music 24
Musical Instruments 40E
Nursery Stock, Plants, Etc. 40H
Personal 21
Professional Directory 72
Property for Sale 80
Property Wanted 81
Poultry and Livestock 66
Radio 40F
Room and Board 47
Room and Board Wanted 48
Situations Wanted—Female 18
Situations Wanted—Male 17
Stoves, Ranges, Furnaces 40L
Summer Resorts 61
Teachers Wanted 15
Timber 30
To Exchange—Real Estate 86
To Rent—Miscellaneous 58
Unfurnished Houses to Rent 55B
Unfurnished Rooms Wanted 50B
Wanted—Female Help 14
Wanted—Male Help 12
Wanted—Miscellaneous 41
Wanted to Borrow 33
Wanted to Rent—Houses, Furnished.. 57A
Wanted to Rent—Houses, Unfurnished 57B
Will Trade 22
Wanted to Rent—Miscellaneous 59
Wood 71

2 DEATHS

APPLEBY—There passed away at St. Joseph's Hospital, February 7, Margaret Walker Appleby, aged fifty-four years, a native of Dundee, Scotland, and a resident of Victoria for the past eighteen years. She is survived by her husband, E. R. Appleby; one daughter, Dorothy Vye Appleby, and three brothers.
The remains are reposing at the Thomson Funeral Home, 1625 Quadra Street, from where the funeral will take place on Thursday afternoon, at 2 o'clock, Rev. W. G. Wilson, D.D., officiating. Interment will be made in the Royal Oak Burial Park.

6 FUNERAL DIRECTORS

McCALL BROTHERS
"The Floral Funeral Home"
Johnson and Vancouver Streets
Phone Garden 2012

HAYWARD'S B.C. FUNERAL CO., LTD.
Established 1897
734 Broughton Street, Victoria, B.C.
Phones: Empire 3614, Garden 7675, Garden 7683, Empire 4085

SANDS MORTUARY
DISTINCTIVE FUNERAL SERVICE
Office and Chapel, 1612 Quadra Street
Phones: E 7511, G 3530

Phone G 5512 Day or Night
An Establishment Founded on Service Growing by Reputation
Every Modern Facility New Motor Equipment
S. J. CURRY & SON
Funeral Directors

THOMSON FUNERAL HOME
Established in 1911 (Formerly of Winnipeg, Man.)
Equipment and Methods That Render the Most Exclusive Service, With Homelike Surroundings
Lady Attendant Personal Attention
1625 Quadra Street
Phone G 3612, Night or Day

7 FLOWERS

BALLANTYNE BROS., LIMITED
645 Fort Street Phone G 2421
CUT FLOWERS AND DESIGNS
We Telegraph Flowers

BROWN'S VICTORIA NURSERIES. 816 View. Design work executed lowest prices. We grow our flowers. G 6612, G 3521.

WOOD'S FLOWER SHOP, 1608 DOUGLAS—Cut flowers and designs. Phone Garden 4014.

8 MONUMENTAL WORKS

STEWART MONUMENTAL WORKS, LTD. Take No. 6 or 7 street car to works. 1401 May Street. Phone G arden 3452.

10 COMING EVENTS

ACCOMPANY THE TROUBADOURS TO "Laughter Land" on Monday, February 20, at 8:15 p.m., City Temple. Reserved seats, 35c; unreserved, 25c.

A PARTNER 500, TONIGHT, 1230 GOVERNMENT STREET. Prizes: Two $4, two $2, two $1, ten bid.

A PARTNER WHIST DRIVE, EAGLES' Hall, 1315 Government Street, every Thursday, 8.45. Prizes: Two $4.00, two $2.50, two $1.00; two specials, $1.00 each. Admission 25c. Everybody welcome.

ANOTHER OLD-TIME DANCE BY SIR Henry Wilson, L.O.L., will be held in the Maccabees' Hall, 724 Fort Street, Thursday, February 9. Dancing from 8:30. Refreshments. Admission 35c.

A GREAT TIME IS ASSURED ALL patrons of the Canadian Legion dance at the Shrine Hall on St. Patrick's Day, March 17, from 9 p.m. to 1 a.m. Keep the date open! Tickets 50c each.

BARTON'S HEALTH LECTURES DISCONTINUED. Consultations, phone E 2013.

BURNSIDE BOWLING CLUB VALENTINE dance, Hampton Hall, Friday, February 10. Dancing, 8 to 1. Good music. Refreshments.

10 COMING EVENTS (Continued)

CANADIAN LABOR DEFENSE LEAGUE—Hear A. H. Evans, Van. Trades and Labor Council, on Section 98, at Chamber of Commerce, Monday, February 13, 8 p.m. Admission free.

CHILDREN'S FANCY DRESS PARTY, Royal Oak Hall, February 10, 7-8 o'clock. Prizes best costume, best paper, best comic. Costumed children free. Adults, 25c.

DANCE AT THE "SHRINE," SATURday. Reg Wood's new 8-piece orchestra playing for your pleasure at the best dance yet. Admission 25c.

DON'T MISS CRICKETERS' DANCE, Shrine Hall, Thursday, February 9. 8 to 1. Admission 50c. Reg Wood's Orchestra.

ESQUIMALT CHAPTER, NO. 41, O.E.S., is having an old-time dance in the Masonic Hall, Esquimalt, Friday, February 10, 8 to 12. Admission 35c. Refreshments.

HARD-TIME DANCE, LUXTON, SATURday night. Anyone attending dressed in anything but hard-time clothes will be fined an extra 10c. Dancing 9 till 12. Admission 35c. Stan Cross' orchestra.

I.B.A.A. VALENTINE DANCE, CLUBhouse, Gorge, Tuesday, February 14, 8 p.m., Len Acres' Orchestra. Refreshments. Novelties. Admission 75c.

LAKE HILL COMMUNITY CENTRE BASketball dance, Friday, February 10. Game, 7:30; dancing, 8:30 till 12:30. Refreshments. Admission 25c.

LEARN PIANO JAZZ, SNAPPY RHYTHM. $ 50c a lesson. Phone G 4426.

MOUNT DOUGLAS P.-T.A. VALENTINE dance in School Auditorium, Friday, February 10. Merrymakers' four-piece orchestra. Dancing 9 to 12:30. Refreshments. Admission 25c.

NEW THOUGHT TEMPLE, 9 TO 12, dance, Zala's Orchestra, Thursday, February 9; 35c. Refreshments.

OPEN FORUM AT 564 YATES, SUNDAY, 12th, 3 p.m. D. Gascoyne on "What Durrant Would Not See in Russia." Free.

WELL CONDUCTED DANCES, WITH music and refreshments, Canada Hall every Tuesday, Thursday and Saturday. Gentlemen, 75c; ladies, 10c.

13 WANTED—MALE HELP

SPEEDWRITING, SHORTHAND SCHOOL. Day and evening classes now enrolling at 657 Fort Street. Phone G 3585.

WANTED—A WELL-EDUCATED MAN. Fair salary to begin with. Box 4130, Colonist.

YOUNG MEN—GOOD MECHANICS ARE wanted and take advantage of our special training and put yourself in line for a good job through our employment department. Write for particulars, giving age and phone number, to Box 3000, Colonist.

14 WANTED—FEMALE HELP

HOUSEKEEPER FOR COUNTRY. CAPable of taking complete charge, references, second week in March. G 7749

VICTORIA SCHOOL OF HAIRDRESSing can make you independent. Apply 114 Woolworth Building.

16 AGENTS WANTED

MAGAZINE SUBSCRIPTION AGENTS and agencies, write for line paying high commissions and special offers, all free. Exclusive territory to organizers with crews. Write full details of experience for full information. Earla Steele, Kinaston, Jamaica, B.W.I.

WE ARE OPEN TO APPOINT SOLE distributor in this territory for sale of "EARI-GLOSS," the wonderful new floor wax. Comes up to a beautiful lustre as applied, no subsequent polishing. Canada Wax Company, 95 King St. East, Toronto, Ontario.

17 SITUATIONS WANTED—MALE

AUTOMOBILES, ANY MAKE, REpaired; satisfaction guaranteed, at lowest possible price, by experienced mechanic who is willing in need of work. Phone Burton, G 5325.

A. J. GREGG — HOUSE WINDOWS cleaned, outside, 6c each. G 5023.

BOY—NEARLY 15, WOULD LIKE JOB, any kind of work. Box 4113, Colonist.

DANGEROUS TREES TOPPED OR felled; trees trimmed. G 4872.

DANGEROUS TREES FELLED OR trimmed; 12 years' experience. E 6547.

EXPERIENCED GROCER SEEKS POsition; thoroughly experienced in groceries, provisions, fruits and vegetables, window dressing and displaying; capable of management. Box 4076, Colonist.

I NEED WORK—ANYTHING IN BUILDing; carpentering, repairs, painting, at prices you can afford to pay. E 6776.

YOUNG MAN, AGE 27, WANTS POsition as chauffeur; neat appearance, pleasant manner, and willing worker; references. Box 4064, Colonist.

17A PAINTERS AND DECORATORS

F. HEANSKI, PAINTER. ROOMS PApered, $7 up. Large selection, 1933 samples to choose from. Phone E 9815 for samples.

PAPERHANGING, PAINTING, KALSOmining wanted. Phone G 6627

PAINTING AND PAPERHANGING LOW prices. Work guaranteed. E 4912.

17C CARPENTERS AND CONTRACTORS

ARE YOU INTENDING TO BUILD, REmodel, repair? Costs are lower than ever. Phone for estimate on anything in building trade, painting or decorating. C. E. Ball & Co. E 4511.

ALTERATIONS, HOUSE RAISING, foundations, roofs repaired. Estimates given. G 7662, G 7256. O'Regan.

17E GARDENERS

PRACTICAL PRUNING—ROSES, BORders, lawns; reasonable charges. E 6625.

ROOF REPAIRS

RELIABLE ROOFERS: LEAKY ROOFS repaired; work guaranteed. E 1935.

PLUMBING

FOXGORD, THE PLUMBER, IS NOW located at 1609 Gladstone. Phone.

WEATHERSTRIP

PEACE METAL WEATHERSTRIP STOPS draughts, saves fuel. S. T. Leish, E 9685.

18 SITUATIONS WANTED—FEMALE

EXPERIENCED COOK. FREE FEB. 15. Good references. Box 4093, Colonist.

FINNISH GIRL WANTS HOUSEWORK. Good plain cook; references. E 3545.

GIRL WANTS POSITION MINDING children or light housework. E 3917.

HOME FOR HIGH SCHOOL GIRL IN return for light services. Phone G 3238.

HOUSEKEEPING POSITION BY CApable, refined Englishwoman, in quiet home. Good cook and best references. Moderate wages. G 4776. Box 3947, Colonist.

JAPANESE WOMAN WANTS DAY WORK (Japanese Mission). G arden 3536.

PRACTICAL NURSE, REASONABLE, Miss Little, Albion 62W. P.O. No. 661.

RELIABLE WOMAN GOOD COOK, EXperienced, smart and active. E 4538.

REFINED, EXPERIENCED WOMAN would like day work, experienced looking after children, parlor maid, cooking. Phone E 8836.

21 PERSONAL

A LOAF OF BREAD, A PAN OF BUNS, will give the family lots of fun, plus satisfaction, if bought at the Cream Puff Bakery, 940 Yates St.

AHI WHEN THE NORTH WINDS DO blow and we have no snow, what will the robins do then, poor things? Give them a liberal use of our quality bread and they will appreciate it also. Build a healthy body and a prosperous mind. Buy our quality foods regularly. Golden Loaf Bakery, 711 Fort Street.

AT THE BRIDGE STUDIO—THE NEW Standardized Duplicate. E 5233.

A PERMANENT WAVE AT THE FIFTY-FIFTY BEAUTY SHOP, 709 FORT ST. COMPLETE, $3.75. E 4023.

ALL ABOUT YOURSELF! MME. MOBIUS, expert reader, solves your problems. Typed sketch of yourself free with special 35c reading. Office, Balmoral Hotel, Suite 18.

TURKISH BATH WITH SWEDISH massage eliminates poisons from the system. E. Van Becker, Metropolitan Building, opposite P.O. E 7835.

I SAVE YOU MONEY IF YOU NEED glasses. Gordon Shaw, Woolworth Bldg.

21 PERSONAL (Continued)

I WILL BOARD A CHILD IN MY OWN home. E 8757.

M158 E. O'ROURKE, PUBLIC STENOGrapher. 231 Pemberton Bldg. Phone G 3443.

WANTED — A PLOT IN ROSS BAY Cemetery. State price. Box 4097, Colonist.

WEDDING INVITATIONS and PERSONAL STATIONERY require close attention to detail. WE SPECIALIZE in this class of work and are confident you will be pleased with our efforts. THE COLONIST 1211 Broad Street Phone G 5241 Printing, Lithographing, Bookbinding, Engraving

21A HAIRDRESSERS AND BEAUTY SPECIALISTS

FINGER WAVE, MARCEL, HAIRCUT, etc., in your home. Experienced operator. E 3156.

HAIRDRESSING IN YOUR HOME; EXperienced operator. E mpire 7502.

$2.25 — STEAM OIL PERMANENT, guaranteed. G 7443. La France Hairdressing, Esquimalt Road.

23 EDUCATIONAL

AT VICTORIA COACHING COLLEGE, 1106 Broad St. G. A. Lundis, M.A., and C. Brousson, B.Sc. Phone E 0720.

MACMILLAN SHORTHAND SCHOOL, 1011 Government. Business subjects. Civil Service. G 4941. E. A. MacMillan.

THE ROYAL BUSINESS COLLEGE, 1006 Government Street. G 6016. Miss E. W. Sayer, Prin.

TUITION AT STUDENT'S HOME: maths a specialty. A. D. Muskett. Phone E 6191.

TYLECOTE SCHOOL OF LANGUAGES and Piano. French, German, Spanish. Popular and classical music. Experienced teachers. 101 Gorge Road. E 2901.

VICTORIA SCHOOL OF EXPRESSION MRS. WILFRID ORD, F.T.C.L., M.R.S.T. 1005 Cook Street. Phone G 5525

24 MUSIC

ITALIAN SCHOOL. STAGE DANCING, mandolin, banjo, guitar. 617 Port. E 3583. E 8352.

PLOWRIGHT'S — GUITAR, MANDOLIN, banjo: 1116 Broad: E 4943, E 9092.

PERCY SCOTT — MANDOLIN, GUITAR, mando-cello, banjo; teacher's diploma. 1850 Oak Bay Avenue. E 2634.

SEMPLE STUDIOS, VIOLIN AND PIANO City Studio, E 3411; Oak Bay Studio, G 7785.

25 DANCING

BALLET, ACROBATIC, TAP AND HIGHland dancing. Violet Fowkes' Studio, 1113 Government Street.

CARISIMA SCHOOL OF DANCING Phone G 6857. 1910 Brighton Ave.

28 DRESSMAKING

TAILORING, DRESSMAKING, FURS, etc. E 7775. Price, 3471 "B" Street.

29 LOST AND FOUND

FOUND, STRAYED — STRIPED TABBY cat, Meadow Drive. View Street. Apply Daily Colonist, E 3311.

LOST—JANUARY 30, BLACK COCKER spaniel, white front and feet; child's pet. Phone G 2229.

LOST — SUNDAY, BLACK PURSE, money, address, etc., inside; either getting on or off or in 4 o'clock Oak Bay bus from town. Reward. G 6865.

30 TAXIS

OAK BAY 25C TAXI — NEW CARS, careful drivers. Day and night. G 3132.

30A TRANSFER AND STORAGE

REDUCED RATES—WHY PAY MORE? Oak Bay Transfer & Storage. Large padded vans. Estimates given. Phone G 3132.

31 MONEY TO LOAN

MONEY TO LOAN ON IMPROVED CITY and suburban property; current rate of interest; quick decisions; strictly confidential.
P. R. BROWN & SONS, LIMITED
1112 Broad Street Phone G 7171

36 HALLS TO RENT

CANADA HALL, 751 VIEW STREET, FOR dances, etc. Phone G 0246.

37 MISCELLANEOUS

ALL YOUR TRASH WILL BRING YOU cash, such as rags, bottles, also tools, stoves, furniture or anything else. We call anywhere and pay best prices. Phone G arden 4752.

SAWS, ALL KINDS. FILED, SET, automed, etc. Phone W. Emery, 1567 Gladstone Avenue.

FIRST IMPRESSIONS are conveyed by the style and quality of your letterhead. Neat and attractive letterings in this all-important detail is as essential as good dressing in a personal interview.
We Take Pride in Our Work
THE COLONIST
1211 Broad Street Phone G 5241
Printing, Lithographing
Bookbinding, Engraving

38 TO RENT—MISCELLANEOUS

RENT OR PURCHASE A PORTABLE, 10c per day. Remington Rand, Ltd. G 6013.

40 FOR SALE—MISCELLANEOUS

40A BUILDING MATERIALS

CLEAR SPRUCE AND CEDAR. LOW prices. Daisiel Box Co. G 1422.

LUMBER FOR EVERY PURPOSE — Large stocks; lowest prices. Wood-grained Cryptex, etc. The Moore-Whittington Lumber Co., Ltd., G 3211 or E 2971

SIDNEY SPEEDY SERVICE
WHEN YOU ARE FIGURING ON BUILDing that new fence or doing any repairs around your home it will pay you to get our prices on the material. Our stock is complete and you can depend on getting a uniform grade.
SIDNEY LUMBER CO., LTD.
Phone G 2615 2118 Government St.

40C FUEL

BRITISH COAL—¼ TON, $2.00; ½ TON, $3.75; 1 ton, $11.25; delivered. E 8525.

40D FURNITURE

CONTENTS OF THREE HOUSES JUST arrived. Clean, good condition and worth seeing. Willows, Plowman, 700 Johnson Street. "BETTER CLASS" Used Furniture. Phone G arden 4424.

FOR SALE—THREE-PIECE FUMED OAK set, suitable for doctor's or dentist's office; cheap. Apply 1609 Gladstone Avenue. Phone E 2648.

LARGE ENTRANCE HALL, DINING-room, sitting-room (open fireplace), pantry and kitchen (facing south); two large bedrooms, three-piece bathroom, full basement, furnace and garage, central heating. Owner will accept three or four-roomed bungalow in exchange, small easterment of sale to assume. Apply Box 4118, Colonist.

40E MUSICAL INSTRUMENTS

A GERHARD HEINTZMAN PIANO, IN first-class condition, just like new. Price $125. Box 4048, Colonist.

A SNAP — NEW GUITAR CASE, $4.95. Phone E 5396.

FOR SALE—GERHARD HEINTZMAN piano, like new, beautiful walnut case. Price $145.00. On easy terms and fully guaranteed. Music Department, Third Floor, Hudson's Bay Company.

WILLIS PIANO AND BENCH, WALNUT case, good condition, $140. Phone G 2702.

WEBER PLAYER PIANO, MAHOGANY case, with rolls. Good order. E 5355.

Double Service in Want Ads

You can telephone your answers as well as your classified advertisements to The Colonist. Readers are often interested in Want Advertisements that do not carry the names or addresses of advertisers, but a Colonist box number. For the accommodation of those readers who find it inconvenient to write an answer, and to serve the advertiser better, we will take replies to Box Numbers over the telephone.
The Colonist service is available from 8 a.m. to 10 p.m., excepting Sundays. Phone Empire 4114.

40 FOR SALE—MISCELLANEOUS (Continued)

40F RADIO

ELECTRIC RADIOS FOR HIRE BY THE week or month. 861 Johnson St. G 4722

FOR SALE—SIX-TUBE BATTERY SET, perfect order: complete, $25; without batteries, $15. Phone E 6757.

LARGE ASSORTMENT RADIO PARTS—L Eliminators from $2.50; speakers, $2.00; Audio transformers, 75c. Young's Radio, 818 Yates. E 0741.

NEW WESTINGHOUSE CONSOLE 8-tube superhet radios, $89.75; also Northern Electric radios, $69.75; used electric radios at $20.00, $22.50, $27.50 and $32.50. Easy payments. Phone for free tube test. Jacob Aaronson, 561 Johnson St. G 4722.

PHILCO BABY GRAND, $39.50; RADIOLA 33, $30.00; Radiola 16, $25.75; 8-tube De Forest console, $39.50; Philco dry "B" eliminator, $12.50. H. D. Mainwaring & Co., 615 Fort Street, phone G 7621.

TWO TABLE MODEL ALL ELECTRIC radios, complete. Clearance price $29.50. On easy terms. Music Department, Third Floor, Hudson's Bay Company.

1932 NORTHERN ELECTRIC CONsole model, was $165, now $65. Jacob Aaronson, 561 Johnson St. G 4722.

1931 MAJESTIC SEVEN-TUBE RADIO, in attractive walnut cabinet. Price $58.50, on easy terms. Hudson's Bay Company, Radio Department, Third Floor.

40K BICYCLES AND MOTORCYCLES

BICYCLES, $12.50 TO $17.50. NEW C.C.M., $27.50. Expert repairs. Victoria Cycle Works, 581 Johnson St. G 4722

40L STOVES AND RANGES

CROWN JEWEL GREY ENAMEL COMbination coal and gas range; practically new. G 7068.

"CANADA PRIDE" RANGE. THOROughly reconditioned. Special value, $40. Hatt's Hardware.

FRANKLIN HEATER, ALMOST NEW. Phone E 5740. 815 Vancouver Street.

FURNACES, ALL CAST, FAWCETT'S pipeless, installed complete, special "76.00. B.C. Hardware, 718 Fort.

NEW WHITE ENAMEL ENTERPRISE range, waterfront, steel top, $56.50. Carter's Stove Store, 822 Fort Street. E 2511.

TWO CIRCULATING HEATERS FOR sale. G 1211.

40X MISCELLANEOUS

A PRACTICALLY NEW PORTABLE UNderwood typewriter. Immediate cash secures for $20. E 5746.

A FINNAN HADDOCK NICELY COOKED is most delicious. Special this week, prime chicken haddocks, 15c lb. Askey's Fish Market, 524 Yates, G 7101.

A MULTIGRAPH MACHINE, IN FIRST-class condition (produces letters and circulars exactly like typewriting, by ribbon process). The ideal machine for a lodge, club or society desiring to send out its own circular letters and postcards; also for any man or woman desiring to make a little extra money on the side. Price for cash, $100.00. Apply Room 22, 640 Fort Street, Victoria, B.C.

AN ATTRACTIVE LABEL IS A SILENT salesman, and will repay you many times on the money invested. Let us show you samples of our work.
We can design one suitable for your goods which will create a bigger demand for more business.
THE COLONIST
1211 Broad Street Phone G 5241

A BEAUTIFUL SOLITAIRE DIAMOND ring, in Tiffany setting; a perfectly clear stone. Value $80. Price for cash, $40. Apply to Room 22, 640 Fort St., City.

BEATTY COPPER TUB ELECTRIC washer; like new. Phone G 7511.

BLACK SOIL, CLAY, ROCK, GRAVEL, cinders, manure, delivered, reasonable. G 5564.

BURROUGHS' ADDING MACHINE, BARgain for $50 cash. Call at Room 22, 640 Fort Street.

COATS, LADDERS, CHICKEN HOUSES, garden seats, swings. Jones, 637 Fort.

COFFIELD ELECTRIC WASHER, USED only five months. For particulars phone E 1917.

CINDERS, BLACK SOIL, ROCK, GRAVEL, for sale, delivered. E 8461.

DO NOT TREAT
Your Printing as Just Another Expense
Every piece of printed matter that leaves your office carries a message. Emphasize that message by the use of quality printing.
THE COLONIST
1211 Broad Street Phone G 5241
Printing, Lithographing
Bookbinding, Engraving

DOUBLE LOADS CINDERS, $3. ROCK, black soil, delivered. G 3486.

FAWN BABY BUGGY, "SOL." IN GOOD condition. Phone E 2461.

GOOD PURE HORSE MANURE FOR sale, delivered. Phone E 8929.

GOOD RICH COW AND HORSE MAnure, $4.00 double load. G 6637.

LIME FOR YOUR LAWN AND GARDEN, $1.00, 100 lbs., delivered. E 7634.

RANGE CASTINGS FOR MOST ANY make. B.C. Hardware, 718 Fort Street.

THREE-PIECE BATHROOM FITTINGS, complete, from Empress Hotel, what offers. Box 4121, Colonist.

Estd. 1908 Oldest Adv. Agency in B.C.
"Advertising is to business as steam is to machinery"
MAIL AND NEWSPAPER ADVERTISING
Don't sit down in the meadow and wait for the cow to back up and be milked—go after the cow.
We can submit you a mail or newspaper advertising campaign to fit in with what you can afford to pay—no matter how small that amount may be.
NEWTON ADVERTISING AGENCY
Mail and Newspaper Advertising.
Multigraph and Mimeograph Circular Letters and Postcards. Addressing. Mailing.
Mail Advertising Planned, Printed and Mailed.
Suite 22, Winch Building. 640 Fort Street
Phone Empire 2713

40 FOR SALE—MISCELLANEOUS (Continued)

SHOT GUN, 12 GAUGE, $17.50; FIELD glasses and case, $9.75; gramophone records, 10c; leather valises, $2.75; suitcases, $1.75; microscopes, $4.75; reading glasses, 75c; new Dunlop bicycle tires, $1.25; bicycle tubes, new, 75c; 201A radio tubes, 30c; 10 used electric radios at $30 up; late style spectacles to fit any sight, $2.75. Jacob Aaronson's New and Second-Hand Store, 561 Johnson Street. G 4722.

USED FARM IMPLEMENTS
AT EXCEPTIONALLY ATTRACTIVE PRICES

1 Wason	$10.00
3 Draining Scoops, each	1.50
2 2-Wheel Cement Carrier	2.50
1 Gasoline Tank (300 Gallons)	20.00
8 Large Galv. Feed Troughs, each	5.00
26 Small Galv. Feed Troughs, each	3.50
1 Fertilizer Distributor	10.00
1 Chaff Cutter	15.00
1 Fannina Mill	5.00
1 Post Drill (New)	12.50
2-Row Corn Cultivator	15.00
Single Bed with Wire Mattress	2.00
5 Corrugated Water Bowls, each	3.00
1 Foot Bath	6.00
3 10 x 4 Steel Stalls, each	3.50
3 5 x 4 Steel Stalls, each	2.00
7 4 x 4 Barn Gates (Stall), each	2.50
6 Barn Ventilators, each	2.00
1 Small Heater	1.00
1 Fire Grate (Open)	2.50

PHONE 65 SIDNEY

41 WANTED—MISCELLANEOUS

ABOUT YOUR JUNK, METAL, BOTtles, furniture, etc. Phone G 8721.

A REPUTATION FOR PAYING HIGHest prices for rags, bottles, tools, stoves, furniture, or anything you wish to dispose of. We call anywhere, any time. G 4752.

ATTENTION—WE BUY STOVES, TOOLS, furniture, junk. Good prices. Phone G 5613.

BOOKS AND MAGAZINES, ANY QUANtity. Book-Nook, 736½ Fort Street.

HIGHEST PRICES FOR DIAMONDS, OLD gold. Aaronson's, 561 Johnson Street. G 4722.

PHONE G ARden 4752—WE PAY BEST prices for bottles, rags, tools, stoves, furniture or anything else you wish to dispose of. We call anywhere, any time. Try us.

WANTED—TWO LARGE OVERSTUFFED chairs; good condition; also sewing machine. Box 4116, Colonist.

WANTED—ANTIQUE SILVER, CHINA, jewelry. 921 Fort Street, E 0842.

WANTED—BOOKS, OLD CHINA, OLD watches, clocks, pictures, jewelry. Good prices paid. Write particulars, Box 3674, Colonist.

WANTED — SMALL STATIONERY GAS engine, not over 2 H.P. Must be in good shape and cheap for cash. State price and make with reply. Box 3978, Colonist.

47 ROOM AND BOARD

A LARGE, DOUBLE ROOM, CONNECTing semi-private bath, on ground floor, in Oak Bay home; near golf and sea. Phone E 0094.

ATTRACTIVE WINTER RATES AT "Sunnybrae." Home cooking. 853 Burdett Avenue.

AN EXCEPTIONALLY NICE HOME. Good food, well cooked. Walking distance. E 4247.

"A BERDEEN," 941 McCLURE. G 0111. Reasonable Fall and Winter rates.

CHERRY BANK, SPECIAL WINTER rates, $35.00 up. 815 Quadra. G 0166

COMFORTABLE FRONT BEDROOM; also sunnie room; close in. 426 Vancouver Street. Phone G 7346.

"ILLAHIE" (A HOME), TEN MINUTES from town and Buildings, moderate rates; bright, modern, 840 Fairfield Road. E 3631.

REFINED HOME FOR BUSINESS MEN; meals if desired. 812 Heywood Ave. E 5369.

THE MAPLES, 1206 YATES STREET. Select room and board; garage. G arden 7745.

49 ROOMS TO RENT

49A FURNISHED

CLOSE JAMES BAY HOTEL, 569 TORONto, cosy, warm room, kitchenette.

COMFORTABLE ROOM IN QUIET house, heated, fireplace, kitchenette, hot-water; attendance, cooking inclusive; $40.00 monthly. Box 4049, Colonist.

LARGE FRONT BED-SITTING-ROOM, in newly decorated, unusually bright and sunny. Also exceptionally nice kitchenette, gas range, sink, hot and cold water. E 8473

VICTORIA'S FAMILY HOTEL
Rates $1 and Up
HOTEL CECIL
Blanshard at Johnson
WARM, COMFORTABLY FURNISHED rooms at Hotel Douglas. Special weekly or monthly rates for permanent guests. Inspection invited.

49B UNFURNISHED

ONE TWO-ROOM SUITE, $12; ONEroomed suite, $6. Heated, hot and cold water. Phone G 5852.

51 HOUSEKEEPING ROOMS TO RENT

51A FURNISHED

AT 936 COLLINSON—CLEAN, HOMElike rooms, inclusive from $2.50 up.

AT 805 CORMORANT, IN TOWN—COSY, convenient housekeeping rooms; hot and cold water, gas, phone; reduced rate.

ATTRACTIVE HOUSEKEEPING ROOMS, all conveniences. 441 Vancouver. E 9867.

AT 613 COOK, CLEAN ROOMS, $2.00 UP One suite, gas.

AMBASSADOR APARTMENTS — FULL a five-room suite for rent. Two bedrooms, dining-room, Frigidaire, garage. Rent $65.

A CLEAN, FURNISHED HOUSEKEEPING room, $12.50 a month. Phone E 2949.

COSY FOUR AND TWO-ROOM SUITES, housekeeping rooms, bedrooms. RITZ HOTEL, 710 FORT. G 7158.

FURNISHED AND UNFURNISHED housekeeping rooms, with open fireplace and private bath. Ideal situation, block from car. E mpire 9313

HOUSEKEEPING ROOMS WITH KITCHenette; also 2-room suite. 869 Cook St.

SMALL HEATED SUITE, QUIET, WELLkept house. 417 Vancouver. E 3465.

VICTORIA HOUSE, 1114 ROCKLAND. Small apartment, kitchenette, hot and cold water; quiet, comfortable. G 2528

VACANCY, 1145 ROCKLAND. 810. LARGE room, heated, from $15. Phone E 9112.

1024 McCLURE — HOUSEKEEPING rooms, hot-water heat. Reasonable.

51B UNFURNISHED

UNFURNISHED AND FURNISHED rooms, conveniences. Phone E 1872

53 FLATS AND APARTMENTS TO RENT

AT 2321 COOK — BRIGHT FRONT suite, furnished, private bath; automatic heating; garage.

AT 615 QUEENS, FURNISHED, ALL home conveniences; $25, including heat, light, gas, hot water. E 8220.

A FURNISHED APARTMENT, SUITABLE for two business people. Very moderate rent. G 3185.

ATTRACTIVE, WARM SUITES, LOW rents; close in. Bon Accord, 840 Princess Avenue.

APARTMENTS, PARK MANSIONS. Fully furnished, large suites; clean, warm, comfortable. No car fare. E 5072.

A FURNISHED APARTMENT, 4 ROOMS, bath; private entrance; ground floor; $25. 1251 Pandora. Phone E 2648.

A FURNISHED APARTMENT, 5ED-room, kitchen, sink and phone; $20. 1251 Pandora. Phone E 2648.

ILSA MANSIONS—STRICTLY MODern, but at attractive rentals to suit all pockets; garage. E 0691.

A FINE FURNISHED SUITE, EXCEPtionally well heated. Brick building; handy to town and park. Phone E 4832.

AT MOUNT EDWARDS, 1062 VANCOUver Street—Newly decorated suites. Phones E 4923, G 4977.

APARTMENT—NORMANDIE PRETTILY-furnished suite (for two), warm, sunny, spotless, clean. E 6354

ROYLE COURT, 424 LINDEN AVENUE. Real warm suite, southern exposure. Owner G 4746, G 1851.

53 FLATS AND APARTMENTS TO RENT (Continued)

AT OLYMPIC, 1120 MAY ST.—COSY two room furnished suite, $21.00.

ALVIN — MODERN HEATED APARTment, adults. 1009 Johnson Street.

BROADWAY COURT, 442 SUPERIOR, walking distance — Furnished apartment, bright, warm, attractive, modern block, automatic heating. Also unfurnished suite. E 3023.

BELL APARTMENTS—SUITE FOR RENT. Apply 1021 Cook. Phone G 1462.

CORAL COURT, 434 SIMCOE. AUTOmatic heat, every comfort. E 0717.

CHOICE SITUATION — UNFURNISHED three-room suite, sunroom attached. Garage. Reduced rent. G 5269.

FAIRFIELD — LARGE SUNNY SUITE. Beautiful sea view. Would divide. G 6657.

FURNISHED SUITE TO RENT. E 7905. 802 Blanshard Street.

FURNISHED FLAT, LIGHT, BATH; very moderate rent. G 3185

FIVE FURNISHED ROOMS, OAK BAY; duplex; furnace and garage. Phone G 2339.

HUMBOLDT APTS.—FURNISHED SUITE (ground floor); $3.50 up; close in. G 0129.

HAMPTON COURT — UNFURNISHED apartment; sitting-room, dining-room and one bedroom. G 8611.

MORRISON APARTMENTS, FAIRFIELD —Bright, warm suites, partly furnished, fireplace. E 1242 or G 4901.

MODERN 2-ROOM FURNISHED SUITES, $14 per month, including light, water and garage. Maynard's Bungalow Court, 765 Hillside Avenue.

MELLOR APARTMENTS. SUITE VAcant, central, Oil-o-Matic heat. Phone G 5621.

"Next Door to Everything in Town"
BEVERLEY HOTEL APARTMENTS
724 Yates Street, off Douglas
Yes! We have it. A warm room or suite, furnished or unfurnished, with or without light housekeeping. Private or detached bath. Gas, light, heat, water, elevator

A Mart for Busy Readers—Property for Sale or Trade

76 EXCHANGE—REAL ESTATE

A BUSINESS LOT ON DOUGLAS ST., close to the Hudson's Bay. Exchange for small bungalow. 1869 Gladstone Ave.

CHAS. P. EAGLES, 526 BAYWARD BLK. Exchanging real estate is my specialty. Submit your real estate problems.

CLEAR, LEVEL, LARGE LOTS, CLOSE in, but taxes under $7; near car and park, and facing new school. Pemberton & Son, 625 Fort Street, phone G 3124.

EIGHT-ROOM HOUSE, WEST END, near bay and park, partly furnished; revenue-producing; value $5,000, clear title, for farm on Vancouver Island. Give full particulars. Owner, 1674 Davie Street, Vancouver.

OWNER OF GOOD 50-FT. LOT ON Belmont Avenue, fenced, cultivated; near Haultain. Will trade for used car, coal or cordwood. Make your offer to J. J. Noone, Glyn P.O., Saanich, B.C.

TWO LARGE LOTS, WALKING DISTANCE to business centre, for lake or sea beach waterfront property. Apply Box 4001, Colonist.

1—A CLEAR TITLE JAMES BAY BUNgalow to trade for an Oak Bay home.

2—AN EIGHT-ACRE FARM AT KEATING to exchange for a city house.

OLIVER, STEWART CLARK & CO., LTD.
640 Fort St. Phone E 5041

78 HOUSES FOR SALE

AN ATTRACTIVE OAK BAY BUNGALOW, situate in the best part of Oak Bay, amongst the choicest residences. Contains five rooms, basement, furnace; plenty of built-in features. Fine garden lot. Offered for cash only $3200

JOHN GREENWOOD
Bank of Toronto Bldg., 1405 Douglas St.

FOUL BAY (CLOSE TO SEA)
REDUCED FROM $3,500 TO $2,500

A VERY ATTRACTIVE FIVE-ROOMED BUNGALOW consisting of reception-room, dining-room, kitchen and two bedrooms; three-piece bathroom; open fireplace; full basement. Average lot. Only $750 cash down, balance to arrange. Immediate possession. Why pay rent?

H. G. DALBY & CO., LTD.

BUNGALOW, FIVE ROOMS; GARAGE; $1,600, half cash. G 7278.

BEST BUY IN FAIRFIELD
$2900

EXCELLENT 7-ROOM HOME, FURNACE, GARAGE, POLISHED FLOORS. GOOD LOT, 152 CAMBRIDGE STREET.

EXCLUSIVE AGENTS
LEIGH REAL ESTATE & BUILDING, LTD.
202 PEMBERTON BLDG. E 9642

PACING THE PARK

IN OAK BAY, near sea and transportation, we have a house of seven rooms, with a den downstairs, three bedrooms and bathroom upstairs; good basement with hot-air furnace, and property 129 x 110, with garage. The living and dining-rooms are a good size and face the south. The layout is distinctive and the house has considerable charm. At $3,800, with $600 cash, this is a wonderful opportunity to get a good home cheap, but will only be open for two weeks.

THE ROYAL TRUST COMPANY
Real Estate Dept.
1202 Government Street E 4126

EXCEPTIONAL BARGAIN

LITTLE THREE-ROOM COTTAGE, close to waterfront; lovely view. On large lot, 64 ft. by 228 ft. Taxes $15.00.
Offered at
$600
ALFRED CARMICHAEL & CO., LTD.
Garden 7341 1210 Broad Street

MONTEREY AVENUE — SIX-ROOM stucco, furnace, garage; $2,400 cash. G 4247.

QUADRA
JUST OUTSIDE CITY LIMITS

NEW STUCCO HOME on half acre of good ground. Open fire, three-piece bath, tiled sink, basement, furnace, garage. Terms: $400 cash, balance monthly. Price slashed to $2850

ROSEVEAR & GORDON, LTD.
Phone G 6041 110 Union Bldg.

OAK BAY—REDUCED TO $1,000 FOR cash (net), five-roomed bungalow, large lot, adjoins Victoria Avenue. 2136 McLaren or write Layard, Ganges. Phone 8M.

OAK BAY BARGAIN—OWNER MUST sell. Price on this nice new four-room bungalow has been reduced to only $1,900, and is a real bargain. Has living-room, with fireplace, Dutch kitchen, two bedrooms, with closets, three-piece bathroom, linoleum on kitchen and bathroom, full cement basement, garage, nice lot, well fenced, close to Fort Street car; we can recommend this as a good buy, on easy terms. W. J. Gilliland & Co. Phone G 7841. Room 408 Sayward Building.

REDUCE EXPENSES—LIVE IN THE country. Situated less than 8 miles out on main paved highway; 2½ acres, with four-roomed cottage, poultry and colony houses, garage and workshop. City light and water laid on; 40 odd fruit trees of assorted varieties, in bearing. This property, due to location, high state of cultivation and commanding position, is one of the most desirable properties we have ever offered for sale. Price $2,000, on terms of $1,000 cash. Mara, Jones & Co., Ltd., 1212 Broad St. Phone E 3823.

REMOVAL NOTICE—NATIONAL REALTY Co., late 1229 Broad Street, will be open for business in a few days at 866 Esquimalt Road, corner of Head Street, hoping to retain your patronage. National Realty Co. G 4013.

SAANICH — FIVE ROOMS AND BATHroom; good condition, nice position; $1,350. H. May, 403 Union Building, phone E 1414.

ST. PATRICK ST., OAK BAY, 7-ROOM stucco bungalow, fully modern, close to water, garage in full cement basement, has every modern convenience; a real home at a right price, on terms. W. J. Gilliland & Co., 1207 Douglas St. Phone G 5741.

SNAP, $1,500—CASH, $300, OVERLOOKing Portage Inlet, neat, fully furnished four-roomed cottage, three-piece bathroom. Garage. All floors covered with new inlaid linoleum. Four large lots, fenced, no rock.

$1,250—CASH $200, BRAND NEW four-roomed bungalow, three-piece bathroom. Large lot. Fine view. Taxes only $8.00. Two and a-half-mile circle.

$650—JUST OUTSIDE CITY LIMITS, four rooms. Concrete foundation and basement. City light and water. Large garden planted in small fruits.

INDEPENDENT INSURANCE AGENCIES, LIMITED
874 Yates Street Phone G 1851

HOW IS THIS FOR AN
HONEST-TO-GOODNESS SNAP?

THE number of the house is 953 EMPRESS AVENUE (close to Quadra Street), and the following is a faithful description of the interior: GROUND FLOOR—Entrance hall, living-room with open fireplace, dining-room with beautiful built-in features, Dutch kitchen, den (which could be used as a bedroom if necessary), and lavatory with toilet and wash basin. UPSTAIRS — Three lovely bedrooms, each with large clothes closets, and a three-piece bathroom. There are hardwood floors in the main rooms, hot-water heating; full cement basement with laundry tray and garage. The house is well planned, has a most attractive appearance on the outside, and is located in a good class residential district, having the additional advantage of being within easy walking distance of the business section. There is nothing "old-fashioned" about the place and the construction is of the best, having originally cost about $7,000. The owners must sell and have cut the price down to $3,900, or will consider a smaller place in part payment. What we want you to do is just take a good look at the outside, and if you are interested give us a phone call and we will arrange an inspection of the interior. PUT YOUR PROPOSITIONS UP TO US—ANY REASONABLE PROPOSAL CONSIDERED. The title is clear and everything paid up to date.

P. R. BROWN & SONS, LTD.
1112 Broad Street Phone G 7171

To Out-of-Town Subscribers

Out-of-town subscribers who wish to answer advertisements in which only the telephone number of the advertiser is given may mail their replies to The Colonist, and The Colonist will communicate such replies to the advertiser.

78 HOUSES FOR SALE
(Continued)

MODERN SIX-ROOM OAK BAY BUNGALOW

Small Cash Payment

THIS ATTRACTIVE CREAM STUCCO bungalow is situated on Victoria Avenue, just south of McNeil, where bus passes every twenty minutes. Full cement basement with garage space. Hall, living and dining-room have hardwood floors, rest are No. 1 edge grain. Wash tubs in basement. All rooms are bright. Front and back fenced and all around in lawn and garden. Price includes electric light fixtures, blinds, linoleum. Lovely front porch, also latticed-in porch at rear. Bathroom with built-in tub and shower. Only one window in house faces north. $350.00 cash and balance arranged will buy this very desirable bungalow.

PRICE
$4350
Apply to Suite 22, Winch Building

A COSY LITTLE HOME
Offered for Sale

Just completed and ready to walk right in.

FOUR NICE ROOMS
With All Conveniences

Situated in Oak Bay Municipality, with low taxes.

Let us show you this little home and you will agree that it is good value at

$1975
On Easy Terms

SWINERTON & MUSGRAVE, LTD.
620 Broughton Street

THE BEST VALUE IN OAK BAY FOR
$4200

IN A VERY DESIRABLE LOCATION, close to sea, car and bus line, a well-built stucco bungalow containing hall, large, light living-room with open fireplace, hardwood floors, dining-room, well-planned kitchen and pantry, breakfast alcove, two bedrooms and bathroom with best of plumbing fixtures. Attic could be at little expense, made into two bedrooms. Hot-air furnace. A good garden of shrubs, flowers, and a few large oak trees. Double garage. Lot 95 x 200.

$4200

KER & STEPHENSON, LTD.
Real Estate, Insurance and Financial Agents
1206 Government St. Phone G 4127

$1350 BUYS A FIVE-ROOM STUCCO BUNGALOW in Saanich, close to new high school, easy walking distance to bus. Nice high location. Easy terms to the right party.

$2650—A RETIRED MAN'S PARADISE — Five-room bungalow, close to the city, two large lots, high ground, good location. Taxes approximately $20. All kinds fruit, flowers and room for a good vegetable garden and chicken house. If you have come to Victoria to make your home on moderate means see this before you buy.

GEORGE RANDALL
Real Estate—Insurance
Phone G 7241 1303 Douglas St.

79 WANTED TO BUY—HOUSES

WANTED — SMALL PLACE WITH about five rooms, near Shelbourne and Ruby Road. Immediate sale. The Griffith Co., 613 View St. Phone E 7181.

80 PROPERTY FOR SALE

BRENTWOOD SEAFRONTAGE — FOUR and beautiful lots in large and small fruits. All soil; all fenced. Cottage on piles on the beach, three rooms and large veranda; good well, electric light. Garage. Magnificent views of sea and mountains. Fine beach. Together with a 7½-h.p. cabin launch, 28 ft. in first-class condition. Price $3,000. Apply Robert Grubb & Co., 312 Sayward Bldg., Victoria.

CARPENTER WANTS SAANICH LOT, close in. Will exchange labor. G 7058.

80C OAK BAY

LOT ON BEACH DRIVE, $800. NEAR Uplands, overlooking Gulf. Terms to right party. Box 9999, Colonist.

82 ACREAGE FOR SALE

Established 1863

BUY LAND

To own a piece of land is to possess a real asset. It is, if used, of real practical benefit. It will produce NEW WEALTH for the owner each and every year.

GORGE ARM WATERFRONT

IN the District of Esquimalt (not the Municipality)—Two 4-acre blocks, with 200 feet of waterfront each, nicely treed; just a little rock, balance good land. Enough timber for firewood for a good many years. Will consider SUBDIVIDING these in half. Low taxes. Price, per acre, only $300

COLWOOD, ISLAND HIGHWAY, city side of golf links. A number of acreage tracts, ranging from one and a third acres to five acres, at prices from $266 to $936

ALSO an 11-acre tract, just off the highway, for the low price of $900.

CLOSE-IN ACREAGE

ISLAND HIGHWAY, city end of Four-Mile Hill—Ten acres, about 600 feet road frontage; two excellent building sites, possibly four acres of bottom land. Will consider selling in two parcels. Price, at, per acre $100

ADMIRALS ROAD, just south of Island Highway—Fifteen acres at $800 and twenty acres at $1,250. There is a small portion cleared, quantity of rock, and a lot of good timber for domestic firewood. High building sites with views of Esquimalt waters. Land suitable for poultry and goats, with sufficient good land for growing home produce. LOW TAXES. Would cut these parcels in half, if desired.

For further information ask for Mr. Bazshaw.

THE B.C. LAND & INVESTMENT AGENCY, LTD.
922 Government St. G 4113

NEAR MAIN HIGHWAY

SMALL COUNTRY PROPERTY OF FOUR acres, partly cleared, and five-room stucco bungalow with hot and cold water, electric light, cement basement, bath and toilet. Low taxes. This property is about 15 to 20 minutes' drive from town. PRICE $3200

CROSS & CO.
Belmont House Opposite Postoffice

$750—FIVE ACRES GOOD CLEARED land, on main road, close to Sidney. Easy terms. Sparling, Estate Agent, Sidney, B.C.

1¾ ACRES, ALL GOOD LAND, ESQUIMALT Road, near Fraser Street, whole or part. Phone G 8834.

85 FARMS FOR SALE

POULTRY FARM: ACCOMMODATION for over 1,000 birds, in good order, and other buildings. Five-roomed house with sleeping porch, bathroom, veranda, etc. Excellent water supply. Standing in 17 acres, with 6 in crop. Price only $3,300. Can be purchased on very easy terms.

C. WALLICH
Real Estate and Insurance Agent
Cowichan Station, V.I.

85 FARMS FOR SALE
(Continued)

IMPROVED FARM
ONLY $38.00 PER ACRE

50 ACRES, LARGE BARN, CHICKEN houses for 850 birds; other outbuildings substantially build house. Price includes, also, implements, tools, cows, pigs, chickens, car.

$1900

ROBERT MORTON
130 Pemberton Building Phone E 0322

87 FARMS WANTED

WANTED TO RENT OR BUY—FARM with some buildings. Not less than 20 acres clear, and some rough pasture. Particulars to "Stock Farm," Box 10, Sidney, B.C.

"GOVERNMENT LIQUOR ACT"

NOTICE OF APPLICATION FOR A CLUB LICENCE

NOTICE IS HEREBY GIVEN that on the expiration of this advertisement the Tillicum Athletic Club intends to apply to the Liquor Control Board for a Club Licence pursuant to the provisions of Section 26 of the "Government Liquor Act" in respect of premises situate at 1421½ Douglas Street, Victoria, B.C., upon lands described as S ½ Lot 163, W. & S. portion Lot 158, City Lots, Land Registration District in the Province of British Columbia to enable the members of the above-mentioned Club to keep liquor for their own use pursuant to the provisions of the "Government Liquor Act" and Regulations promulgated thereunder.

Dated this 31st day of January, 1933.

TILLICUM ATHLETIC CLUB,
Applicant.

Auction Sale

Under and by virtue of a landlord's distress warrant to me directed, I have distrained the goods and chattels in and upon the premises lately occupied by P. Paskin and G. Edselow, 821 Fort Street, Victoria, B.C., consisting of "Dayton" Bacon Cutter, "Dayton" Scales, 2 Cak Counters, 1 Oak Counter, glass top; 1 pair Iron Gates, Tables, Chairs, Glassware, etc., and will offer the same for sale at public auction on the premises on Friday, the 10th day of February, 1933, at 10:30 o'clock of the forenoon.

Terms of sale, cash.

H. W. GOGGIN, Sheriff.
Bailiff for Landlord.
Sheriff's Office, Victoria, B.C., February 6, 1933.

ESQUIMALT

LAMPSON ST. CORNER
—Total Price for 3 Lots,
Only $375

ARTHUR E. HAYNES, LTD.
Fire and Auto Insurance, Collections
725 FORT STREET
Office E 3823 Night G 2966

Independent Insurance
Fire, Auto and Other Risks.
We can quote lowest rates consistent with absolute security.
W. J. CLARK & CO., LTD.
Sayward Bldg., 1307 Douglas Street
Phone G 6834

A Distinctive Small Residence Situated in Choicest Section of Oak Bay

This charming Stucco Bungalow, practically new, contains hall, large sitting-room with open fireplace, sunroom, dining-room, Dutch kitchen with breakfast alcove, two bedrooms and bathroom on main floor. Upstairs there is room enough to add another two bedrooms and bathroom. Hardwood floors, cement basement, double garage. Good garden with lawns, shrubs and oak trees, large lot 60x200 feet (nearly ½ acre). This is a real home and the price is away below present values. The title is clear; terms can be arranged if desired. Taxes are low.

The reduced price is $4200

Waterfront

A well-built, attractive stucco bungalow containing six rooms. Large, handsomely fitted living-room, hardwood floor; three bedrooms; excellent bathroom. Servant's room and extra toilet in basement. Hot-air heating. Open fireplaces. Fine conservatory. Garage for two cars. Nice garden. Lot 50 x 200 feet to water. Very convenient to golf links.
Reduced from $8,000 to.... $5800

Convenient to High School

A nice semi-bungalow with four fine rooms, bath and sun porch down, and three partly finished rooms up. Concrete foundations, full basement. Garage. Two lots. Clear title. Price $2250

Cowichan District

12½ Acres. About 2½ under cultivation; excellent land. Nice six-roomed bungalow with large living-room. Small barn, fruit trees. etc. Only..... $1750

Three Bargains

A Comfortable Bungalow, five rooms and modern bath, etc. Garage. Lot 60 x 250 feet, in good location. Price $1,750, with cash down only $75

* * *

An Attractive Modern Bungalow facing south, on Esquimalt Road. Nice lot, 50 ft. x 250 ft. Price, $2,200.00, with cash down only..... $125

* * *

Two choice lots next to park, each with 50 ft. front. Ideal homesites. Price $140.00 and $175.00, with cash down only..... $25

Close Hudson's Bay Store
6 Rooms Renovated $1350

BARGAINS OUTSIDE TOWN

4-Roomed House, $750
Two high location lots. Fruit trees bearing. City water, light. Bus past; three miles; Carey Road.

Mt. Tolmie 50-Foot Lots
$10 Down. Terms - $150

3 Acres, Sandy Beach, $850

Chicken Farm, 7 Acres
Ample water. New buildings. Four chicken houses. Four-roomed house. Incubator house, two brooder houses. Double garage. Firewood $1600

4 Acres and House, $1850
Finest soil; one acre bearing logans; ample water. Fifteen minutes of city.

Pemberton & Son
Established 1887
625 Fort Street Phone G 8151

CITIZENSHIP IS EXPLAINED

Mayor Leeming Addresses Father and Son Banquet at Fairfield United

Right thinking, right acting and right living are the three basic principles of citizenship, Mayor David Leeming told a large gathering at a "father and son" banquet at Fairfield United Church last night. The Mayor spoke in response to the toast of "Our City," proposed by Robert Fields. All the toasts were proposed by the boys, and one of their number, Thomas Kirchin, acted as chairman.

Robert Fields had only one fault to find with Victoria, as the ideal spot for boys to live in. He said there was not enough snow to play in, and he suggested the Mayor might arrange for some more next Winter. The youthful speaker mentioned the many playing fields and recreations the city afforded, and said that Victoria was well worthy of its name of the Sunshine City.

BEST CITY IN WORLD

Mayor Leeming, in replying, stated that he heartily agreed that Victoria was the best city in the world. He maintained that the city had received good civic government during the past, and was receiving it at present. Residents may complain of high taxes, but they get more for their money than they would in any other city in Canada, he contended.

The Mayor then outlined the necessary requisites of a good citizen, addressing his remarks especially to the boys. He stressed the fact that to live rightly a man must think rightly, and it was organizations and gatherings, such as the one he was addressing, that aided youth in the right path. He urged his hearers to be unselfish, to love their neighbors, and take as their motto, "What can I give?" not "What can I get?"

Bruce Jones proposed "Canada," and ex-Alderman H. O. Litchfield replied. The proposer, in a well-prepared speech, mentioned the vast resources of the Dominion, touched on the early history, and described the beauties of the country. Mr. Litchfield also spoke of the early days, recalling some of the great names of famous pioneers on land and sea. Canada had been through dark and troublous times before, he said, and had come through with colors flying. Men of vision were needed today, the speaker stated, men who will take the great heritage of Canada and hand it down to their descendants, as it was handed down to them.

The toast of "Our Dads" was proposed by Griffith Cameron, and replied to by A. H. Campbell. The "Sunday School" was proposed by Albert Beaven, and responded to by E. B. Jones. Gordon Thomson sponsored "The Church," and A. C. Charlton replied. "The C.G.I.T." was proposed by Colin Finlayson, and replied to by Grace Keefe. Rev. Dr. E. A. Henry concluded the proceedings with a few well-chosen words.

Supper was served by the Women's Auxiliary of Fairfield United Church. The following contributed to the musical programme: Messrs. Townsend, Jackman, Pickering and Glendenning. The Trail Rangers conducted a short entertainment.

E. W. BEATTY ANSWERS CRITICISM AGAINST RAILWAY UNIFICATION

Continued from Page 1

mind concerning that which Canada might hope to gain from his proposed solution of the railway problem.

GIVES EFFECTIVE REPLIES

In neither particular were his listeners disappointed. His replies to critics were pointed and effective, and in referring to a possible sharing of earnings with the holders of Canadian National securities, he foreshadowed some sort of partnership arrangement between the people of Canada as owners of the Canadian National and the shareholders of the Canadian Pacific, under which, while the joint railways would have the benefits of private administration, there would exist a common treasury from which an equitable division of net earnings would work towards the relief of the country in meeting interest charges as well as operating deficits.

Mr. Beatty reiterated his statement that unification, as he saw it, would effect a saving to the country of $75,000,000 annually. He said that it had been stated that the remedy for the railway difficulties lay in a wholesale increase in freight rates, a point of view with which he entirely disagreed. While the railways were suffering, so, also, was the country's business, and this was distinctly not the time for consideration of rate increases.

NOT REGULATION

After reviewing protests made by the C.P.R. against railway duplication in the past, and summarizing suggestions made before for improving the railway situation, Mr. Beatty said:

"I have stated the objections of the Canadian Pacific to the commission's plan. We are prepared to agree to all proper measures of co-operation, but we cannot consent to our property being administered for us, but at our expense, by others. We cannot agree to turning over to an arbitrary body the conduct of our enterprise and the shaping of our policies, when, in the nature of things, the consequences must be borne by the shareholders. This is not regulation; it is the assumption of complete powers of administration without financial responsibility.

"Those who hold extreme views state frankly that this unification proposed is aimed at the Canadian National Railways and is an attempt to inure or destroy the property of the people of this country. On the contrary, it aims to preserve the integrity of both properties and the investments of their owners.

ILLUSTRATES POINT

"The year 1928, from a railway earning standpoint, was the best year in the history of Canada. In that year the Canadian Pacific earned a substantial surplus over all charges and dividends, while the Canadian National fell short by $29,000,000 of earning their interest charges due to the public and to the Government. The combined gross earnings of the two companies had decreased in 1932 from the level of 1928 by approximately $267,000,000 or about 48 per cent. Their combined operating expenses were reduced by approximately $183,700,000 or 42 per cent. Their net earnings decreased by $83,300,000 or 73 per cent.

RESULT OF ECONOMIES

"That both companies strove to offset the enormous decrease in gross earnings by effecting economies is indicated by the fact that the decrease in operating expenses of the national railways of 1932 as compared with 1928 was approximately $100,000,000, or a percentage decrease of 39 per cent. Decrease in the operating expenses of the Canadian Pacific in the same period was $83,500,000, or 46 per cent.

"Neither company has escaped the devastating consequences of trade stagnation and both are interested in the financial integrity of the investment in their properties. The question of aggrendizement or dominance does not arise. We must make common cause against the effects of the unwise policies of the past, intensified by this protracted period of depression, and we can make it more effectively in union than in competition."

FEAR OF MONOPLY

"The strongest and the most frequent argument against unification is that it will create a railway monopoly, and that that is not in the interests of Canada. To this feeling against monoply no Canadian can refuse respect. The memory of abuses of monoply still lingers. Admitting all that, are we to disregard the passage of time, the course of legislation during the last thirty years, and the adjustment of outlook forced on public utility executives by the progress of events?

"The aversion of Canadians to railway monoply has been due to certain experiences in the past. Portions of the Maritime Provinces for years were dependent on the service of the Intercolonial Railway only. It was satisfactory to the adherents of the political party in power at the moment, and profoundly displeasing to the adherents of the party which happened to be out of office. Sections of Ontario and Quebec were, in like manner, dependent on the Grand Trunk Railway. Its long-range administration from London failed to give satisfaction to the Canadian public. The Western provinces for years had no railway service save that furnished by the Canadian Pacific. A flood of immigration temporarily overwhelmed it, and in stress and excitement of the times the company, no doubt, adopted an attitude not always defensible. I am free to admit the mistake of the period, but to assert at the same time that they are impossible of recurrence in the light of modern views of the obligations of public utilities.

SAFEGUARD EXISTS

"A safeguard has been provided by law in the institution of the Board of Railway Commissioners. Since that tribunal was established in 1904, the tendencies of monoply have been effectually curbed, and the public interest fully protected. The board has control of rates of carriage and all essential forms of service, and its jurisdiction can be evoked by any citizen without expense or formality. If its powers are not broad enough, they can be enlarged. If the method of selecting its membership offers opportunities for mistakes that method can be altered. The power which created it can modify its structure and adapt it to any change in the national situation.

DUPLICATION IS WASTE

"The Royal Commission drew special attention to duplication of lines in many districts and triplication in some. Some of this mileage should and must be abandoned. Under competition, two services have been furnished where one would suffice. Luxurious standards have been set up which, to a limited extent, are entirely necessary and proper, but if duplicated, become wasteful.

"Some of these services must be consolidated, and standards observed which will meet the requirements of the country, and no more.

"No scheme of co-operation between competing companies, however far it may be pursued, will effect these essential economies, without risk to the integrity of one property or the other, and corresponding damage to Canadian credit. The necessary economies can be reached through some form of unified operation and control. It can be done without drastic impairment of the service necessary to our industries and to our economic stability. It is possible to do all this, and yet to surround the operation with safeguards sufficient to relieve the anxiety of those most obsessed with the dread of monoply.

EFFECT ON LABOR

"The next most important objection is that urged on behalf of labor. What railway labor wants its regularity of employment, and the opportunity to earn a reasonable monthly wage, and it can never be sure of these if the industry itself rests on insecure foundations. If the country is unable to carry its railway burden, nothing can protect railway labor from the effects of disorganization and unsettlement. The division between two systems of traffic, sufficient for one only, has led already to short time, to unemployment throughout the length and breadth of Canada. How much better it would be to have the industry organized on rational lines, so that a permanent staff could normally rely on a fixed measure of work.

"The necessary adjustments cannot be made without some disturbance of staff. But, wisely, handled, these need cause no widespread discomfort or dislocation. The normal turnover of labor will absorb the majority of those displaced, as the adjustments are made. The temporary inconvenience involved will not be greater than that resulting from our present situation, and it will lead to a permanent cure for the worst evils.

NO REASON FOR FEAR

"There is not the slightest reason to fear that a consolidated system, operated by men who have dealt fairly with employees in the past and who know the priceless advantage of esprit de corps, would show lack of feeling in working out the problem of reorganization. I believe that the advent of such a system would immeasurably improve the situation of railway labor in Canada.

"I am unqualifiedly in favor of unification of these properties for the purpose of administration. Most careful and comprehensive inquiries have persuaded me that permanent economies of $75,000,000 a year will be secured after a reasonable period has elapsed to permit adjustments to be made in an orderly way. These economies are not of the temporary or distress variety which the depression has forced upon us, and they are not designed to eliminate any essential service to the public or remove trackage where its retention is necessary in the national interest, and where there is not already in existence another facility capable of adequately providing for traffic needs.

TERMS OF UNIFICATION

"The terms of unification must be the subject of negotiations and agreement between the representatives of the owners of the two properties. The attitude or the policy of the owners of the National Railways has not yet been defined, and until it is defined, it would seem presumptuous and improper that I should attempt to outline what terms should receive the Government's consideration, or that would be acceptable to the Canadian Pacific shareholders. When the principle to be followed is once determined, details of the arrangement should be made the subject of fair and frank discussion, so that all private and public interest will be adequately protected, and it goes without saying that in any such negotiations the interests of the owners of the National system must receive every proper consideration.

IMPORTANT FACTORS

"It is only right that I should point out to you two things which will have a great effect on the wisdom otherwise of this policy. The first is that unification of necessity will lessen the extent of all capital expenditures for many years. Because the unified company will have for joint use all the facilities, trackage, motive power and rolling stock of both companies.

"The second important question is that which arises from the fact that, because of the heavy accumulation of debt and of the enormous losses incurred in prior years, we must not only restrict our expenditure in the future, but we must improve our revenue position to the extent of being able to replace gradually the moneys so lost. We must reduce the drain on the public exchequer, and with wise administration and normal conditions it is not too much to expect that in time not only will the full interest due the public be available to the owners of the National Railways, but a substantial amount in addition, which will go to provide interest on the money advanced by the Government, on which no interest has as yet been paid.

"The principle of co-operation without consolidation has been recently approved by a committee of the Senate, no doubt in the view that this should be fully tried out before adopting more extreme measures. But I remain of the opinion that it is in the interests of Canada that more drastic measures should be taken at as early a date as possible."

NEAR BEACH
Oak Bay

Stucco bungalow five rooms. Step from beach and close to car and school. Living-room with fireplace, dining-room, two bedrooms, kitchen, built-in bath; full cement basement, furnace, laundry tubs. Garage. Nice garden.

$3000

Heisterman, Forman & Co.
608 VIEW STREET

BEAUTIFUL WATERFRONT HOME With Six-Roomed House—A Bargain

Situated on two lots, with a wonderful view and protected from the winds, this stucco home is offered at a bargain. It's fully modern, with fine garden and lawn. Phone us for full particulars and we can make arrangements to show you over the property at any time.

Gillespie, Hart & Co.
611 Fort Street LIMITED Phone G 1181

Waterfront Lots
And choice acreage in Esquimalt district. Call and see our listings.
A. S. BARTON
116 Pemberton Bldg. Empire 6411

Within the Five-Mile Circle
A Recently-Built Seven-Room House on 2 Acres

The property is laid out in trees, shrubs, lawns, fruit trees and gardens. It is near the sea and has a good view. The house is semi-bungalow built, very conveniently designed, with all modern equipment. This is a beautiful home and situated in one of the finest locations, is not overlooked by neighbors.

OFFER WANTED
Victoria Homes & Gardens, Ltd.
COL. DE MOSSIN
Real Estate and Insurance
618 Broughton Street E 4164

McCloy & Co.
Auctioneers

Attractive Sale
TODAY, 1:30 P.M.
Very Nice Selection of
Superior Clean FURNITURE
In Our Auction Halls, Corner Pandora Avenue and Blanshard Street
(As Previously Advertised)

McCloy & Co.
Phone E 0022

Letters to the Editor

No letter to the Editor will be inserted except over the proper signature and address of the writer. This rule admits of no exception.

THE RAILWAY PROBLEM

Sir,—Although many remedies have been prescribed to improve the run-down condition of the patient, none seem satisfactory.

Assumption of control of both systems by the C.P.R., means eventual absorption, while any other move so far proposed would be a temporary tide-over, hoping for better times and more traffic.

Therefore, I am forthwith outlining a plan which I believe would at once change ruinous competition into hearty co-operation, and place both roads on the way to the eventual earning of dividends, without affecting, in any way, the integrity of present ownership.

The combined milage of the two systems east of Winnipeg is approximately 20,000 miles, and from Winnipeg west about 22,000 miles. Winnipeg, therefore, almost equally divides our continental railway mileage. It seems to me that the directors of the two systems with consent of Parliament should:

1—Create two railway regions, one east of Winnipeg, the other Winnipeg and West.

2—Assign to the C.N.R., for absolute management and control, all trackage of both systems east of Winnipeg, and to the C.P.R., all from Winnipeg West.

3—Make it an experimental period covering four years, unless conditions improved sufficiently within a shorter period, to revert to the more expensive present plan.

4—Constitute two groups of employees, "active" and "reserve."

5—After retiring all employees due for superannuation on both systems, place all surplus operatives affected by the change into the "reserve" group for a six-month period.

6—Allow all "reserve" employees half pay for above period with a maximum of not over $100 per month, nor less than $30.

7—On expiry of six-month period, place "reserve" men on active service at regular pay, and retire an equal number of "actives" for a similar period, the changes to continue regularly until an edequate business revival, to employee the ful staff.

The above arrangement would, in the majority of cases, affect the higher-salaried men, who for many years have had good pay, and upon whom six months in the "reserve," at a maximum of $100 per month, should not bear hardly. In no other way could there be a proper readjustment which would be fair to all.

It is a well-established fact that right across the continent, at every important trade centre, both lines have to maintain representatives to solicit business, which, undivided, could be as easily handled by one of the competing lines.

This plan provides for just that contingency, dispersing with competitive service, but providing for laid-off men, to be later returned to active service at standard pay.

A few moments' careful thought will make the advantages apparent. Here are a few:

(a)—Greater economy of management.

(b)—Competition changed to co-operation.

(c)—Capacity trains, both freight and passenger.

(d)—Routing of traffic by shortest line, eliminating a great deal of unnecessary haulage, which under present system of competition, must continue.

(e)—Concentration of rolling stock within a more compact territory, doing away with a lot of empty-car transfers, from which no revenue accrues.

(f)—A more rigid survey of the territory operated by each system, and cutting out of nonpaying local lines, where, especially in the West, through removals and motor competition, some lines cannot yield enough revenue to justify continued operation on present basis.

I must not trespass with further observations. Regarding ownership, lines and employees are simply loaned to each operating system. Employees are paid by the company for whom they are working, but their superannuation dues are payable as at present to the original company.

It may be asked: "How revenues shall be calculated as the share of each road?" Simply by dividing the gross monthly revenue of both lines on a mileage pro rata according to the miles operated by each system.

Hotels and steamships would be left under present management. I have mentioned C.P.R. for the Western region because it has the most mileaga there and the greater steamship interests. For the same reason I assign the Eastern region to C.N.R. C. H. MacKINLEY.
1906 Foul Bay Road, Victoria, B.C.
February 6, 1933.

"Mary, could you postpone your wedding for a week?"

"No, ma'am, I don't know my sweetheart well enough to ask him."
—Hummel, Hamburg.

Comox Institute Elects Officers

COURTENAY, Feb. 8.—The Comox District Women's Institute made plans for the coming year, and transacted numerous other items of business at the meeting on Tuesday. The election of officers was completed as follows: President, Mrs. G. Hargood Ash (re-elected); vice-president, Mrs. H. Bryant; treasurer, Mrs. John Aitken; secretary, Mrs. G. W. T. Carwithen (re-elected). Mrs. S. H. Cliffe was elected as the fifth director.

Offers of help with the social work of the institute were received from the Women's Missionary Society of the United Church, and the Dorcas Society of the Anglicans, and these bodies will co-operate in the future. Mrs. Byrant reported for the committee on social distribution for the month, giving the number of families assisted. In the previous month, seventy-eight families had received help, with a total of 275 children.

Arrangements were completed for an educational programme for each month of the year. This will include such instruction as domestic science and dental care for the children.

The institute decided to sponsor the University of British Columbia Players, when they come here early in May. It was also agreed to assist women's institutes in isolated districts, and a start is to be made by supplying magazines to the institute at Lac la Hache.

The handsome challenge bowls presented by the Canadian Bank of Commerce, for women's institute displays at the Comox Fall fair, which have been won by the institute for the past two years, are to be displayed in the institute's room window. Social parties are to be held each month. Mrs. Cliffe will be convener for the next event.

Hands May Be Made To Look Beautiful

Fluttering, graceful, appealing hands are part of the present Victorian swing of things.

These are the days when a woman lets her hands speak for her.

You can manicure your nails, cream and massage your hands, do your best by them so far as grooming is concerned, and yet not quite make the grade in getting hand-appeal.

It takes more than grooming these days to get the most out of your hands.

Sleeves, gloves, bracelets and cuffs all do their bit.

If you have wrists that do not taper the way you wish they would, be adamant about not buying those huge bracelets that are in style right now. They make the most delicate wrist look heavy. Don't wear a whole cuff of bracelets. They too are hard on the wrist that isn't well shaped. Stick to a snug, perhaps a jeweled, but a snug watch bracelet for your decoration. Wear rings and necklaces and let your wrist go bare.

If your hands aren't lovely and you have to admit it, try cuffs that extend over the back of your hands a bit. The old-fashioned mitt-cuff, as they are called, that come down in a little point over the top of the hand. They taper your hand to all outward appearances.

If you wear flaring gauntlet gloves, they give your hands and wrists a smaller look. Big top sleeves that taper to the wrists do the same for you. A puff above the elbow and a more-or-less-fitted long cuff accent hands and are grand for the girl with lovely ones.

These are little details of dress. But they make all the difference in the impression your hands give. You can't afford to overlook them.

R.A.F. FLYERS BREAK RECORD FOR DISTANCE

Continued from Page 1

Gayford and Nicholetts cheerily greeted the handful of persons who were around, personally attended to their machine, pushing it to a place of safety, and then went to a hotel where they were soon fast asleep. They may rest here until Friday.

Gayford and Nicholetts traveled 328 miles farther than the former long-distance holders, Russel Boardman and John Polando, of the United States, who flew from the United States to Turkey, in 1931.

The officers probably traveled altogether nearly 6,000 miles. They had to deviate through bad weather over Nigeria in addition to the overlapping before they landed.

SQUALLS IN NIGERIA

The weather was good for the venture until the airmen reached Nigeria, where mountain haze hindered navigation. Clouds and rain squalls, and more heavy clouds the second night, forced the officers back to manual control of the plane which had been equipped with automatic devices so that it could practically fly itself under good conditions.

The British Air Ministry called attention to the fact that the officers' success gives Britain the three major air crowns, but pointed out the main object of the flight was not more record-setting. Experiments in the production of a special long-range aircraft have for some time been one of the Royal Air Force's chief concerns, and so far as the ministry is concerned, the great flight is nothing much more than a vindication of the success of these experi

TO ADVERTISE LOGANBERRIES

Saanich Fruitgrowers Approve Plan for Publicity Campaign

Extensive plans for advertising loganberry products in Canada to develop consumption have been approved by the Saanich Fruitgrowers' Association, members of which have agreed to an extra assessment for publicity purposes. It is intended to have the campaign undertaken by small fruitgrowers of Vancouver Island, and the proposal, which was advanced by Captain E. Livsey, will be placed before the Gordon Head Fruitgrowers' Association, and the Keating Co-operative Fruit Exchange for endorsement.

Several Mainland groups have already approved the plan, and announced willingness to co-operate in the undertaking in which all loganberry districts of the province will share. The extra cost will be provided by a levy on each grower not exceeding $3 an acre.

REPRESENTATIVE NAMED

Harry Beach has been appointed special sales representative, sole distributor for the following Island firms: Sidney Canneries, Saanich Fruitgrowers' Association, Gordon Head Fruitgrowers' Association, Keating Co-operative Fruit Exchange, Victoria Evaporator Company, Cedar Hill Cannery and the Empress Manufacturing Company, of Vancouver, and several other Mainland firms. Mr. Beach will be the representative in England, and will seek contracts for canned loganberries, raspberries and strawberries, fruit pulp, fozen fruit preseved with sugar and berries treated with sulphur dioxide.

Arrangements are now being made to have lower freight rates available for the local growers shipping East. The growers' representatives have met officials of the transportation bodies on this matter, and are hoping for a satisfactory agreement to enable the grower to ship East profitably, rather than at the present rate, by which, they claim, he is making little or no profit.

The Saanich Fruitgrowers' Association has also signified willingness for a meeting for reorganization of relationships between the various Coast fruitgrowers' organizations and the British Columbia body.

The rector, going up the steps of his church to conduct service, was accosted by a stately old lady in difficulties with her breathing.

"Pardon me," she said, "but woud you do me the favor of assisting me up the steps?"

"Certainly, madam," assented the rector, giving her his arm They reached the door, when the old lady, pausing, asked: "Pardon me once more, but do you know who is preaching this morning?"

"The rector, madam"

"Oh! Then might I beg you to do me yet another favor?"

"Certainly," replied the rector. "What else can I do for you?"

"Would you be so good as to assist me down the steps again?"

Claims Finding New Law

AFTER a series of experiments, James Mitchell, sixty-year-old farmer of Grimsby, Ontario, has announced that he has discovered new mechanical laws which, he says, will save 50 per cent in time and 100 per cent in power. He is shown in the above picture with the device he has constructed.

Burgess Bedtime Stories

Bobby Coon Understands

By THORNTON W. BURGESS

A gentle word or touch will cheer,
And understanding lessens fear.
—Bobby Coon.

Very carefully Farmer Brown's Boy pushed aside the branches of the young spruces under which Bobby Coon had hidden. As yet Bobby didn't know who had found him. He had heard the approaching footsteps and had been sure that it was the trapper whose trap was now fast to his right foreleg, and that this was to be the end for him. But he was so used up from his long, terrible journey, dragging that cruel trap, and from suffering, that he was past caring much. He didn't even look up at first.

"You poor little chap," said Farmer Brown's Boy in a pitying tone.

Then Bobby did look up and when he saw that freckled face he knew it instantly, and for the first time he began to feel a little hope. This was a friend of long standing, a friend who had helped him more than once before.

Farmer Brown's Boy pressed the branches aside and reaching down touched Bobby with gentle fingers. He took care to do this where Bobby would have no chance to bite. But Bobby didn't want to bite. There was that in that gentle touch that

"You poor little chap!" said Farmer Brown's Boy in a pitying tone

soothed and made him certain that here was one would help if he could. So Bobby didn't even growl. Farmer Brown's Boy turned Bobby over just where that dreadful trap was, and when he had a clear view of that swollen leg with the cruel steel jaws still biting into it, a look of anger mingled with the pity in his eyes.

"If I knew who set that trap I would tell him a few things," muttered Farmer Brown's Boy. "Yes, sir, I would tell him a few things. Of all the inhuman, cruel things in the world, a steel trap is the worst. I wish that trapper had his fingers in there and couldn't get the thing off. It might make him do a little thinking. How is it that a lot of people seem to think that animals haven't any feelings is something I never could understand and never will. This little fellow must have suffered terribly, not only from pain, but from fear and the feeling of helplessness. Yet I know a lot of fellows who think trapping is fun. They call it sport. Sport! How do they get that way? I wish that every steel trap was in the bottom of the ocean. It is bad enough when they visit their traps every day and put out of their suffering and misery those caught, but when they allow their victims to suffer for two or three days because they are too lazy or thoughtless to make the round of their traps every morning, they ought to be made to suffer themselves. Thank goodness I happened over here this morning."

He slipped on a pair of leather gloves, for Bobby's teeth are sharp, and he feared that Bobby might not understand, and in his fright and pain try to bite. But Bobby didn't once offer to. You see, he did understand. He was lifted and carried out into the open and very gently put down again. Then Farmer Brown's Boy quickly removed that cruel trap. Bobby winced, but that was all. Fortunately, that swollen leg was numb, so that he was hardly aware when those dreadful jaws were released.

The leg was badly swollen and the flesh torn where the steel jaws had bitten into it, but the bone was not broken. Farmer Brown's Boy made sure of this and was relieved. But it was bad enough as it was. It was a dreadful-looking leg. Bobby reached out and began to lick it. Farmer Brown's Boy stood looking down at him for a moment. He shook his head.

"It won't do to leave you like this," he decided. "Nature is wonderful in healing, but that leg needs to be treated to give her a chance. Besides, you never could climb that tree to your home in the condition you are in now. I'm going to take you home with me and keep you until that leg is well."

He took his coat off, wrapped it around Bobby and picked him up, and Bobby didn't struggle. Perhaps it was because he was too exhausted, but I auspect that somehow he understood. Perhaps he remembered now once, long before, he had been found by Farmer Brown's Boy with a can fast to one paw, and had been taken in just this way to have that can removed.

The next story: "Bobby Has a Visitor."

EXCEPTIONAL TEXTURE in Cooking depends...

as every good cook knows—on the ingredients.

The secret of cake baking lies in the texture of your cake. Everything depends upon whether or not the cake is light and fluffy and just sufficiently moist. Why not be sure of your cakes being just deliciously right in every way?

Nestlé's Evaporated Milk produces a uniform, velvety texture and a glorious, rich colour. It also helps a cake to retain moisture — and consequently, freshness, longer — if, indeed, you can keep a cake at all when made with this pure, concentrated doubly rich, cows' milk! Your family will be demanding cakes, pies and puddings made with it.

What more simple way to provide that extra quart or so of milk a day that is so essential to children and beneficial to adults? Nestlé's Evaporated Milk contains more than twice the amount of nutrients obtainable in the same quantity of ordinary market milk, with added advantages of convenience, economy and safety.

But try it for yourself. Given below is a recipe for Cocoa Cake—a "mouth-watering" chocolate cake made with cocoa. We promise you it will establish your reputation as a cake baker.

Cocoa Cake

1¼ cups butter
2 cups sugar
4 eggs
3 cups pastry flour
5 teaspoons baking powder
¾ cup cocoa
½ cup Nestlé's Evaporated Milk and ½ cup water, mixed
1 teaspoon vanilla

Cream butter and sugar. Separate eggs and add yolks to the butter-sugar mixture. Sift flour, then measure. Resift with baking powder and cocoa. Add alternately with the diluted Nestlé's Evaporated Milk to the first mixture, beginning and ending with dry ingredients. Add vanilla and fold in stiffly beaten egg whites. Pour into 2 layer-cake pans that have been oiled and lined with paper and bake in a moderate oven (350° F.) for about 35 minutes. Yield: 2 layers, 9 inches square.

"Nestlé's Evaporated Milk is always on my kitchen shelf"—

"I prefer it to any other brand. Not only has it simplified and improved my baking—but I have found it to be most economical. I use it now wherever I require milk in my cooking—with truly wonderful results."

MAIL THIS COUPON
Nestlé's Milk Products (Canada) Ltd., Metropolitan Building, Toronto, Canada. Dept. 26
Please send me free recipe folders giving many ways to improve dishes by the use of Nestlé's Evaporated Milk.
Name.....
Address.....

BABY SIZE TALL SIZE

NESTLÉ'S EVAPORATED MILK

NESTLÉ'S—World's Largest Producers and Sellers of Condensed and Evaporated Milk.

539

What Today Means

"AQUARIUS"

If February 9 is your birthday, the best hours for you on this date are from 7:45 a.m. to 8:50 a.m., from 5 p.m. to 6 p.m. and from 9:30 p.m. to 10 p.m. The danger periods are from 12 noon to 1:15 p.m. and from 4:30 p.m. to 5:20 p.m.

Personal relationships will seem particularly complex on this day. In all probability you will experience considerable difficulty in understanding the other person and in making yourself understood. Tempers will be lost and feelings will be hurt. Patience will be at a premium. When the mist clears, you will quite likely find no lasting damage done.

The child born on this February 9 will invariably seem to go the long way around to accomplish anything. He will create his own difficulties throughout his entire life. These mental hazards or barriers, he will not be able to hurdle. He will have to take his "hard knocks" until he learns. A fair student with an alert and active mind, he should be found to have a good memory for details.

If February 9 is the date of your birth, you fall in that rare group of people who seem to have no troubles. Actually, you will always have your share of difficulties, if not more, but you do not let yourself worry or fuss or fret about them. You live for today; the past is forgotten and you have not any fears for the future. This does not mean at all that you are in any way irresponsible or that you shirk your duties. It would seem to be your philosophy that work done rightly and with sincerity today should be productive of a satisfactory tomorrow. You are very conscientious in the performance of your work.

Born on February 9, there are many who would like to claim you as a friend. Rather strangely, you have little interest in people as people. You have a goodly number of friends, but in most cases they are friends of long standing, friends that you have grown up with. Away from your work, your interests are centred primarily about your family. You will probably never know what it is to lack for any of the necessities of life. You are very generous with your money. Your heart strings can easily and often very "tunefully" be played upon, with the result that you do not always help wisely.

During a heat wave, one of the attendants at a traveling waxworks show approached the showman to report a disaster.

"That figure of the Duchess of—" he said, "'as gone and lost its nose and ears—the 'eat's made 'em melt."

"Uumph!" grunted the showman. "Well, shove her in the chamber of 'orrors—an' label it a 'Chinese Houtrage'!"

Rochon's Special Chocolates in 1-lb. boxes now selling at 50c everywhere. Ask for a Rochon's 1933 bar, something new, wholesome and delicious. Made in Victoria. •••

New Spring Goods Arriving Daily

More Home-Furnishing Sale Bargains Today

BEDSPREAD DAY

At

Spencer's Today

A Special Purchase of $800 Worth of Bedspreads—Best Values in Years

White Krinklette Bedspreads in good weight. Size 72 x 90 inches. Each **$1.50**

Size 80 x 90 inches. Each **$1.75**

English Alhambra Bedspreads, in rose, blue or mauve. Sizes 54 x 72 and 64 x 86 inches. Each **89c**

Colored Alhambra and White Honeycomb Bedspreads, in sizes 54 x 72 and 64 x 86 inches. Each **$1.39**

Rayon-Silk Bedspreads in all the leading colors, firmly woven and in good weight. Size 80 x 100 inches. Regular $4.75. Each **$2.69**

Size 80 x 100 inches. Regular $5.25. Each **$3.69**

—Staples, Main Floor

Special Sale Today of WOOLS

9c

4-Ply Wool, in all popular shades and black and white. Suitable for all knitting purposes. 1-oz. ball **9c**

SCOTCH FINGERING YARN

4-Ply Double Fingering Yarn, in white, black, heather mixtures and popular plain shades. Special today, a pound **95c**

—Art Needlework, 1st Floor

"Nu-Back" Corsets

Spring Models, at **$4.00**

Side-hook model with "telescopic" back that clings independently to the upper and lower parts of the body, and prevents that uncomfortable "slipping-up" feeling.

In pink brocade, with heavy pink knit-elastic. A well-boned corset, perfect for the larger figure. Price **$4.00**

—Corsets, 1st Floor

THREE DAYS' SALE OF CROCKS

Today, Friday and Saturday

1-Gallon Crock, without lid. Each **15c**

1-Gallon Crock, with lid **30c**

2-Gallon Crock, with lid **55c**

3-Gallon Crock, with lid **90c**

4-Gallon Crock, with lid. Each **$1.20**

5-Gallon Crock, with lid. Each **$1.65**

6-Gallon Crock, with lid. Each **$1.75**

—Chinaware, Lower Main Floor

Drapery Velours

Extraordinary Values

50-Inch Velour, in shades of rust, rose, mulberry, green, brown, gold, blue, orchid, taupe and grey. Regular $2.50 a yard for **$1.15**

Velour Portiers and Draperies, lined with fast-color casement cloth and sateen; 2½ yards long and 50 inches wide. Complete with hooks and tapes. A pair **$9.98**

Velour Portiers, made to order up to 2½ yards long, using ten yards of velour. Lined with velour and finished with hooks and tapes. A pair **$12.98**

—Drapery, 2nd Floor

Several Bargains in

Furniture

Walnut-Finished Chesterfield Table, 44 inches long, with full-length book trough and strong under supports. On sale for **$10.00**

Solid Walnut Top Chesterfield Table, with cut-away corners; 46 inches long. Special, **$8.75**

Solid Walnut Gate-Leg and Tilt-Top Table, 30 inches square; useful as a card table **$19.50**

—Furniture, 2nd Floor

500 Yards of CURTAIN NET

Values to 98c a Yard for **49c**

Nets, 40 to 50 inches wide, grouped from our regular stocks. Best quality, and fine choice of patterns. Some slightly soiled, but every yard a bargain.

—Drapery, 2nd Floor

Ely Culbertson's Contract Bridge Book of 1933 Now in stock. Price **$2.00**

—Books, Lower Main Floor

New Spring Prints

Featured in Lovely Frocks That Portray the Freshness of Spring

Colorful Prints patterned in newest smart plaids, stripes, dots and conventional designs. These dresses are advance Spring styles—with new sleeve touches and chic styling, including one-piece or jacket effect—some combining plain crepe with print. Grey, blue, brown, rose, green and black grounds with contrasting prints. Sizes 14 to 44. Superior value at

$13.90

—Mantle Dept., 1st Floor

400 Pairs of

Women's "Lace-Mesh" Hose

Special, a Pair **89c**

Pure Thread Silk Lace Hose, with excellent wearing qualities. Newest shades. Sizes 8½ to 10. Pair **89¢**

—Hosiery, Main Floor

276 Pairs of Dull Chiffon Silk Hose

Regular Values, $1.00 to $1.95. On Sale Today, a Pair **85c**

Clearance of several odd lines of Women's First Grade Hose of "dull" chiffon silk. Full fashioned, with newest features. A good selection of shades. Sizes 8½ to 10½. Special today, a pair **85¢**

—Hosiery, Main Floor

Ahead of the Times —But Wear Them NOW!!!

Dashing New Turbans, Berets and Sailors are flattering to every type of face! Shown in a variety of new straws, including "rustic" and "crepe" straw, and popular early Spring shades. Priced from

$1.95 to $3.95

A new shipment of GAZELDA Super-Suede Sports Hats, popular for smart "utility" wear. The new colors featured in these models are parbleu, Creole, carmine, beaver and black. All one price, each

$10.00

—Millinery, 1st Floor

DAVID SPENCER LIMITED

Store Hours: 9 A.M. to 6 P.M.; Wednesday, 1 P.M.; Saturday, 6 P.M.—Phone: Empire 4141